

ISLAND Clippings

Visit us online at www.islandclippings.com
email: islandclippings@gmail.com

Fibre Internet On The Island?



We've written many articles over the years on "the woes of rural internet," which often got lots of feedback. We have more or less settled on Starlink for our high-speed internet. While it's expensive, it's reliable, user-friendly and has enough speed for us and probably most users. Personally speaking, our issue with Starlink is who owns it. However, last week we were able to attend a meeting at the Hilton Beach Community Hall about true fibre to fibre connections coming to St. Joseph Island, and coming real soon!

The company, PomeGran, held the meeting on



continued on page 2



STEWART TEAMTM
REAL ESTATE



1193 Richards Street, Richards Landing • 705.246.3975 • info@stewartteam.ca





TOTAL QUALITY

P L U M B I N G

Your Island Plumber
705 998 2500







Leak Repair - Installs - Water Pumps - Water Heaters - Water Filtration

www.totalqualityplumbing.com



ISLAND ARBORICULTURE

Tree Services by Silas Pickering

ISA Certified Tree Climber Specialist
Provincially Certified Utility Arborist
Fully Licensed & Insured

705-987-5599
www.islandarboriculture.com

STATUS
POMEGRAN

- Total island: just under 2,000 households
- St Joseph Township: 1,087
- Hilton & Hilton Beach: 511
(30 descope as off-grid; confirmed by Roads Dept)
- Jocelyn Township: 382



on the island. You may have seen the NIVO trucks out and about doing this work. PomeGran is responsible for infrastructure, not the service itself, which will come through the company NIVO, which is owned by PomeGran. So to be clear, they were not selling anything at the meeting. They wanted consent to string the fibre cables from the poles to your home. In most cases, this would be above ground along the power line to your home, but certain situations would require them to dig a 6 inch deep trench. At this time, they will not be doing any hookups within the home, that will come later.

There is no cost to this installation, as it's being provided by the province, and in our opinion there is no downside to having fibre connected to your home, even if you do not plan to use it. As of right now, the company is seeking permission to hook up every home in the area to the fibre network.

Robert Peace, the representative from PomeGran, stressed that the service would be available first to those who request it. If you weren't at the meeting, you will have to fill out a consent form on their website, so we will post the link on the Island Clippings Facebook page, as it is too long to type out here. While again he wasn't selling a service, he was doing a good job of selling the future service and its viability both here on St. Joseph Island and other rural areas in Ontario. The presentation given in Hilton Beach had been given in Bruce Mines recently and many other areas along the North Shore. The more people who sign up in an area, the quicker the process will go. While several maps of the island were shown, it is possible this will not be 100% island-wide coverage depending on how remote you are.

This project has the support of both the federal and provincial governments, which is how a service like this could be profitable here. The service will be available next year, perhaps as soon as January or March. The only thing holding the project back is red tape from the submarine lines that will connect the mainland to the island which should be resolved shortly.

With the promise of a true fibre connection, that would be good for local economies. It is also as more future-proof compared to other slower services. We personally don't see any reason to not sign up for the free service of adding the lines to the outside of your house. Even if you don't plan on using it now, you may want to later, or the next people who live in your home, or even to speed up installation in your neighbourhood for neighbours. And in the future, having these lines connected to your home may not be covered by the government.

Thursday. Despite arriving 20 minutes early, the hall was already filling up and by the time the presentation began the room was full with people standing at the back. We didn't get a chance to snap a photo of the full hall, but lots of people are clearly interested in what this company will be offering soon.

We touched a little on this service earlier, but this was the first time we got to learn about it in person. So what is currently happening, and happening quickly, is fibre lines are being installed around the power lines

You've got a Friend at IDA



1186 Richards St.
Richards Landing



(705) 246-0650

ISLAND



DRUG MART

FREE DAILY DELIVERY

Monday to Friday

TRANSFER YOUR PRESCRIPTIONS TODAY!

Seniors Save **20%** Every Thursday
Blister Packaging Available



Proudly Locally Owned on St. Joseph Island

At Island Drug Mart, we're committed to making healthcare more accessible and convenient for the residents of St. Joseph Island and surrounding areas.

Holiday Treats & Treasures
Saturday November 29th * 10am - 2pm

JOHNSON TOWNSHIP COMMUNITY CENTRE ~ Desbarats
 Country Girl Crafts * Grasley Girls * La V Boutique * Dorothy's Baking
 Kim's Gluten Free Baking * Collins Farm Acres * Levia's Folk Art
 Lily Garden Designs * Knotty Threads * Carrie Smith - Author
 Rock & Wool * Knits by Doreen * Mary Lou's Cakes & Treats
 Cheryl Hayden Treasures * The Monster Knitter
 "Heidi Loves Christmas" Creations

CALVARY BAPTIST CHURCH ~ Desbarats
 Birchgrove Farms * Two Sisters * Rose Valley Maple Syrup
 The Cake Lady * Meadowview Alpaca Farm *
 Carol's Custom Pillowcases * Unknown Legend * Thumbelina Quilts

S & S CREATIONS ~ 8410 Hwy. 17 E. (open 10 - 5)







Sudoku solution
 on page 8

								1
					9	3	4	
2		5		1		7		
	2			5		9		6
7	8						5	2
6		4		2			3	
		8		3		2		9
	1	2	6					
5								

**Crossword solution
on page 9**

1	2	3	4		5	6	7	8		9	10	11	12	13
14					15					16				
17					18					19				
20				21		22			23					
24				25	26					27	28	29	30	
			31					32		33		34		
35	36	37			38		39			40	41			
42				43		44		45		46				
47							48		49		50			
51				52	53	54		55		56				
57			58		59		60				61	62	63	
			64	65					66	67				
68	69	70				71			72		73			
74						75					76			
77						78					79			

www.CrosswordWeaver.com

ACROSS

- 1 Opaque gem
- 5 Swiss-like cheese
- 9 American state
- 14 Goad
- 15 ___ fide
- 16 Lubricated
- 17 Ripped up
- 18 Marshes
- 19 Supernatural
- 20 Wield
- 22 National capital
- 24 Grain
- 25 Girl
- 27 In ___ (together)
- 31 Scoot
- 32 Pro
- 34 Grease
- 35 Pit
- 38 Lacuna
- 40 Elicit
- 42 Land measurements
- 44 Congressional vote
- 46 Fur-lined coat
- 47 Packs

48 Type of Buddhism

- 50 Soviet Union
- 51 Fashion
- 52 Western Athletic Conference
- 55 Rebuff
- 57 Gas burner
- 59 Squanders
- 61 Communication Workers of America (abr.)
- 64 Seize
- 66 A vacation (2 wds.)
- 68 Instructional method (2 wds.)
- 71 Greek god of war
- 73 Nimbus
- 74 Good-by
- 75 Lane
- 76 Consumer
- 77 Literary composition
- 78 Dueling sword
- 79 Try

DOWN

- 1 Outside layer

2 Fill-in

- 3 Concur
- 4 Eye
- 5 Recede
- 6 Day of reckoning
- 7 Beef cattle
- 8 Geological formation
- 9 Midwestern state
- 10 Special menus
- 11 Boxer Muhammad
- 12 That woman
- 13 Unmatched
- 21 What a nurse gives
- 23 Executive
- 26 August (abbr.)
- 28 Belonging to you
- 29 Chips
- 30 Lucent
- 31 Alter
- 33 Representative
- 35 Old-fashioned
- 36 Eight
- 37 Cap
- 39 Brand of dispensable candy
- 41 Smear
- 43 South southwest
- 45 Person sensitive to art
- 49 Compass point
- 53 Wonder
- 54 Appetizer
- 56 United States of America
- 58 Mummer
- 60 Left over
- 61 Bottle
- 62 Electrical connections
- 63 Separated
- 65 Not win
- 67 Tight
- 68 Old, ugly woman
- 69 Poem of praise
- 70 Be victorious
- 72 That girl

Support Our Local Businesses

**FIREWOOD
FOR SALE**

**Call
705 257-7006**

Dr. Dean Love
Chiropractor

*Available Every Day
of the Week*

at 1139 D Line, Richards Landing
Call 246-1628 for an Appointment



ISLAND HOME IMPROVEMENT

Remodeling • Renovation • Maintenance
Call GREG at 705-989-7794 IHI@live.ca

Carla Hendry
705-971-0997
Salon and Mobile
Services
Hidden Beauty



- Roof Trusses
- Floor Trusses
- I Joists / LSL / LVL
- Glulam Beams

sales@hurontruss.com
office: 705.246.8003
fax: 705.999.3330
www.hurontruss.com

KENTVALE



**Sales & Service
712 K Line Road**

You must see this General
Store in business since 1888

246-2002

www.kentvale.com

BOB SMITH
**Towing
Expert**

• PAYING CASH FOR SCRAP AUTOS
• FLATBED 4x4 AVAILABLE
DESBARATS, ONTARIO **705-782-6682**

Kerry Dutchak

Certified Yoga Instructor
Mat and Chair Yoga Classes

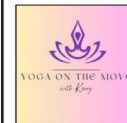

yogaonthemovewithkerry@gmail.com

f Yoga on the Move with Kerry

Gift Certificates Available

RESIDENTIAL - COMMERCIAL - AUTOMOTIVE - HEAVY EQUIPMENT
FULLY LICENCED / INSURED • OVER 35 YEARS EXPERIENCE
Glass Repairs & Thermal Units / Windows / Doors / Siding / Handyman Service
Sheds / Decks / Garages / Bath & Kitchen Renovations

**ISLAND GLASS
AND RENOVATIONS**
ST. JOE
"Complete Glass and Renovation Specialists"
ph 705-246-1999 • cell 705-945-1999
PAUL DUMA Email: islandglass.duma@gmail.com

**Island PC and
Vehicle Detailing**

we clean the virus' off your pc and
the dirt off your dashboard

Howard Payne Owner

1747 V Line Rd, Richards Landing
705-297-6954 duckie974003@gmail.com

S & A Construction

We Do It All!
Complete renovation

~ All workmanship Guaranteed ~
Framing • Drywall • Flooring
Decking • Painting

705-975-1602

THE HEAT SOURCE INC.
W.E.T.T CERTIFIED FULLY INSURED

Chimney Sweep Service

Don Sturgeon 613-498-8969



FOR ALL YOUR
**CONTRACTING
NEEDS!**

• HOMES • COTTAGES • GARAGES •
• SEAMLESS EAVESTROUGH •

ERIC PRITCHARD 705-254-9701 ericpr77@gmail.com

The Corporation of the Township Of Jocelyn is happy to announce that our Recycling Depot located at 1117 4th Concession Road is now...



OPEN

Landfill Hours:
 Winter Hours
 Oct.1 - April 30 Sunday
 and Wednesday
 12pm - 5pm
 Holiday Mondays - 12pm-5pm

If you have any questions or concerns, please contact the Jocelyn Township Office at 705 246-2025

L. R. D.

- Local To The Island
 - Dump Runs - Snow Plowing - Backhoe Work - Landscaping Development
 Tree & Stump Removal
 - Need a Road or Trail Made?

Call Larry



705-254-8450



Island Dental Hygiene

Raquel Lindsay
 Registered Dental Hygienist

ALSO ACCEPTING CANADIAN DENTAL CARE PLAN

Located at Hilton Beach Waterfront Centre
 Please call/text for an appointment
 (705) 297-4503

Island RMT

1312 Littleton Street
 Richards Landing

Registered
 Massage
 Therapist

705 987 6278
 khelson@gmail.com

Keith Helson



PMC ELECTRICAL

Need A Professional,
 Experienced
 Electrical Contractor

- INSTALLATION
- LIGHTING
- SERVICE/PANEL UPGRADE
- NEW CONSTRUCTION
- HOME RETROFITS
- SERVICE

...Call Your Local Electrician - Pierre

705-941-1983

ECRA/ESA
 7015966

ISLAND HANDYMAN

Let's get those
 little things done!

Ron Crump

P. (705) 340-0392
 Email: roncrump7@hotmail.com
 Hilton Beach



CURRENT LISTINGS



**1590 C Line Road,
 Richards Landing**

\$849,900
 Stunning 1750+ Sq/Ft waterfront home, seconds from Richards Landing. Open concept, double Lot, sand Beach! 215 Ft frontage.



**1856 F & G Line
 Richards Landing**

\$549,900
 3 bed 1 bath home, 2 acres of privacy, huge heated/insulated garage, sauna, hot tub. Just move in!



**Lot 16 Elwood Blvd,
 Hilton**



**2668 Dayton Road,
 Huron Shores**

\$279,900
 1 bed 1 bath private west facing camp on bright lake. Year round road, over an acre of property. 200+ feet of frontage.

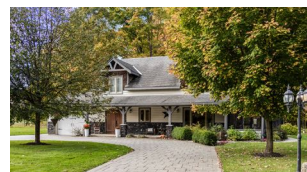

**1479 10th Sideroad
 Richards Landing**

\$879,900
 Beautiful custom timberframe home situated on 2 acres. Quality finishes throughout, 3 bed 2 bath, detached 32 x 24 garage with full self contained 1 bedroom apartment above. A must see.



**35 Emily Court
 Huron Shores**

\$849,900
 Custom 2019 built waterfront home on 10 acres. Enjoy 593 feet of south facing waterfrontage on Lake Huron. Detached double garage and deeded access to 200+ shared acres of land.

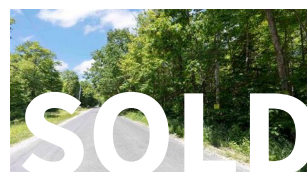

**Part Lot 15
 Pumpkin Point Road
 Laird**



Hunter Waugh
 Broker
 EXIT Realty True North
 (705) 323-2047
 hunter@exitrealtytruenorth.com
 www.hunterwaugh.com





LYONS
TIMBER MART
WELLINGTON



ISLAND
TIMBER MART
KENT'S CORNER



LYONS
TIMBER MART
BLACK ROAD

BLACK FRIDAY!

1 DAY ONLY! FRIDAY NOVEMBER 28TH

You could get

50% OFF

ANY 1 ITEM

Of \$100 Or Less (Before Taxes)

Conditions apply. See in-store for details.

AND

15% OFF

TIMBER MART GIFT CARDS

Limited to a maximum purchase of \$500 in gift cards. Certain conditions apply. See in-store for details.



The perfect gift every time!



AIR MILES

10X AIR MILES[®] Reward Miles[™]

*Offer valid on Friday, November 28, 2025. Conditions apply. See in-store for details.

City Prices with Country Service

Kent's Corner, 2407 V Line, Richard's Landing, 705-246-2475
SHOP ONLINE: lyonstimmermart.ca

EVENT 28 BLACK FRIDAY OFFERS IN EFFECT NOVEMBER 29, 2025 ONLY



Island Market

fresh local grocery
 Call: 705.246.2500 fb.me/stjoeislandmarket
 Mon-Sat: 9am-6pm
 Sun: 12:00-4:00pm

WHAT'S FOR SUPPER?



TERRIFIC PRICE
4.99/lb

Pork Tenderloin



SAVE \$2.00
3.49

Ben's Bistro Express Rice 240g-250g All Varieties



Save 35%
2.79

Fruite Drinks 2L All Varieties



Save 25%
3.79

VH Sauces 341mL Six Varieties to Choose



Save \$3.00
9.79

Purex Laundry Soap 1.92L- 2.03L

Offers valid from Friday, Nov. 28th until Wednesday Dec. 3rd
While quantities last.

ST. JOSEPH ISLAND MUSEUM MOMENT

As autumn's golden days faded and frost settled across the fields, November marked a season of quiet transition for Ontario's early settlers. The bustle of harvest had ended, but life on a pioneer homestead never truly slowed. November was a time of preparation, preservation, and reflection—a bridge between the hard labours of summer and autumn and the long endurance of winter.

By early November, the last of the crops had been gathered. Fields lay bare, often dusted with the season's first snow.

The month was filled with the work of preservation. Women dried fruit, rendered tallow for candles, and made soap before freezing temperatures set in. Pork and beef were salted or smoked, and sausages were hung in cool lofts to cure. Butter was packed tightly in crocks, sometimes layered with salt to be used throughout the winter. Nothing was wasted—every bit of food represented security against the months that lie ahead.

While game was available throughout the year, November was particularly important for hunting deer, wild turkey and smaller game. Meat harvested at this time was either smoked or hung in cold sheds where the cold temperatures naturally preserved it.

Before snow made everything difficult, families worked to make their homes as secure as possible. Cracks in log walls were filled with fresh chinking, roofs were checked for leaks, and cords of wood were stacked high near the door. Fences were mended, wagons greased and stored, and animals given extra bedding in their stalls. The woodpile, in particular, was a symbol of readiness—each log meant warmth and survival.

Before winter froze the ground, November's frequent rain and early sleet often turned roads into deep muddy ruts. This was a critical time of year for completing any necessary travel. Settlers made final visits to gristmills, the general store, blacksmith and post office before the trails became too difficult to navigate.

As daylight hours grew shorter, evenings were spent indoors by the fire. Once major chores were completed families turned their attention to indoor tasks. Women mended clothing, spun wool, or knitted warm mittens and socks. Men repaired harnesses or carved

small wooden toys in anticipation of Christmas. Children helped shell corn, twist flax, card wool or read school lessons by lamplight. The home's hearth became the heart of family life, offering both warmth and companionship against the growing cold. Many settlers described November evenings as some of the cosiest of the year. Time well spent around the fire, telling stories, reading or playing simple games.

The social rhythm of pioneer life shifted in November. With less travel, community interactions took on a more localized form. Work bees, quilting bees, church services and prayer meetings became central to social life offering moments of companionship amid the ever increasing isolation that winter brought.

November was more than the closing of the agricultural year, it was a month that represented a period of transition from outdoor labour to indoor productivity. It was a time to secure the homestead, care for one another, and take comfort in the fruits of a year's work. As snow began to fall and Christmas drew near, they faced the winter ahead with gratitude, resilience, and the steadfast spirit that defined early settler life.

Carrie Kennedy-Uusitalo

Curator

Sudoku solution

3	9	7	8	4	5	6	2	1
8	6	1	2	7	9	3	4	5
2	4	5	3	1	6	7	9	8
1	2	3	4	5	7	9	8	6
7	8	9	1	6	3	4	5	2
6	5	4	9	2	8	1	3	7
4	7	8	5	3	1	2	6	9
9	1	2	6	8	4	5	7	3
5	3	6	7	9	2	8	1	4

CHILDREN'S CORNER

We're out! If you would like to please submit drawings, poems, stories even business ideas to islandclippings@gmail.com

Solution:

O	P	A	L		E	D	A	M		I	D	A	H	O
U	R	G	E		B	O	N	A		O	I	L	E	D
T	O	R	E		B	O	G	S		W	E	I	R	D
E	X	E	R	T		M	U	S	C	A	T			
R	Y	E		L	A	S	S	I	E		S	Y	N	C
			S	C	U	D		F	O	R		O	I	L
P	O	C	K		G	A	P			E	D	U	C	E
A	C	R	E	S		Y	E	A		P	A	R	K	A
S	T	O	W	S			Z	E	N		U	S	S	R
S	E	W		W	A	C		S	N	U	B			
E	T	N	A		W	A	S	T	E	S		C	W	A
			C	L	E	N	C	H		A	T	R	I	P
H	O	W	T	O		A	R	E	S		A	U	R	A
A	D	I	O	S		P	A	T	H		U	S	E	R
G	E	N	R	E		E	P	E	E		T	E	S	T

Published weekly by
Andrew & Beth Kwon
HOW TO REACH US:

by email: islandclippings@gmail.com or by mail: The Island Clippings, 2328 Huron Line, Richards Landing, P0R1J0



The advertiser agrees that the publisher shall not be liable for damage arising from errors in advertisements beyond the amount paid for the space actually occupied by that portion of the ad in which the error occurred. There shall be no liability for non-insertion of any ad. Cost for ads may be adjusted from time to time due to price increases of postage, paper and ink. Ads cannot be copied. The editor reserves the right to edit, revise, classify and reject an ad. Articles submitted do not necessarily reflect the opinions of the editor.

Classifieds and Announcements

Some things to remember when placing a classified:

If your item is valued at \$1000 or more there is a charge of \$10 + hst. Items sold for profit (stuff you are making, growing or have just to sell are also subject to that fee (at our discretion). Any event that is charging a fee for profit or non-profit as well are subject to this fee. Yard/Garage sale ads are \$10+ hst. Due to space limitation and fairness to everyone, PLEASE KEEP ALL CLASSIFIED TO A 50 WORD MAXIMUM, otherwise a \$10 charge will apply. Please resubmit recurring ads each week. Also, don't forget to leave a correct contact number for your ad!

FOR SALE

For Sale: Laminate Flooring
15 boxes
S.Q.F per box 28.365
S.Q.M. per box 2.6352
Total thickness 4.5 mm
Colour "Yukon" which is a
greyish brown
Paid \$460
Asking \$200
1 Snowboard approx 48" long
with Esign Style Team bind-
ings \$100 very good condition
Women's Snowboarding
boots size 6 used 5 times
\$100 excellent condition
Call 519-878-2306. Hilton
Beach

For sale: 4 person tent \$25
S Wahl sheep/animal groom-
er \$75
Mikita recipical saw \$75
Mactech drill \$50
Corner cabinet \$100
Metal Tech drywall install-
er \$200
Large Tents/screens, curtains
& canopies 2 for \$100 (sold
together) 705-971-2499

For free to a good home - two
very very handsome roosters
- one Blue Brahma and one
White Brahma with feathery
feet. Please call Diane at
705-963-1115 or email me at
diane@naturesforyou.com and
I can send you pictures.

ANNOUNCEMENTS

The Royal Canadian Legion
Br. 374 will be hosting a
Children's Christmas Party
for children 10 and under on
Saturday, Dec. 13th - 12 PM
- 2:30 PM. Registration is at
12 (Noon) followed by lunch at
12:15. There will be a penny
raffle table to try your luck
on. Santa will be arriving after
lunch with gifts for all the chil-
dren. Children 10 and under
must be signed up in advance
by December 5th by calling
the Legion at 705-246-2494
or Kathy at 705-246-2381.

ANNOUNCEMENTS

You are invited to the 4th An-
nual Outdoor Live Nativity on
Saturday December 13, 2025
from 6:30 - 7:30 pm, (after
the Hilton Beach tree lighting
ceremony) at the St. Boniface
Catholic Church.

Everyone is welcome to this
free, yearly event that depicts
the timeless Christmas Story
with simplicity.

Anyone with reduced mobility
can drive by and view the na-
tivity from the comfort of their
vehicle.

Note: this same event was
previously located at Harmony
St. Mark's United Church in
Richards Landing and is host-
ed by a collaborative group of
faith friends.

For more information call or
text Megan: 705-206-4174

MONDAY SENIORS CARPET BOWLING

Fall has arrived and it is time
to explore new activities and
make new friends.
Carpet bowling is held at
the Richards Landing Legion
Branch 374 hall every Monday
at 1 p.m. to 3:30 p.m. from
September to early June. If
you are 50 years young and
older you are invited to join.
No experience is necessary.
Contact Nancy at 785-3385
for more information.

New Kung Fu Classes for
teens and adults! Learn wing
chun, a practical style of Chi-
nese kung fu, for self-defense,
fitness, and mindfulness.
Fridays, 6:30-8pm @ CASS
Saturdays, 5:30-7pm @ Old
Town Hall, Richard's Landing
CanadianShieldKungFu.ca

AlgomaTrad Community
Dance, Sat. Dec. 6th, 7:00PM,
AlgomaTrad Centre, 1249 F&G
Line. Guest fiddler, Raymond
Schryer, and caller, Rodney
Martin. Suggested admission
\$15/adult, \$10/student age 13
& up.

**RCL Br. 374
Wing Night
Every Thursday
5:30 - 7:30 PM
Everyone Welcome**

ANNOUNCEMENTS

ISLAND BIBLE CHAPEL,
1331 Littleton Street, Richards
Landing, 705-246-2673, www.islandbiblechapel.com. Sunday
Services are 10:00 AM for the
Lord's Supper, and 11:15 AM
for the Family Bible Hour.

The St. Joseph Island United
Churches would welcome
you at either of their Sunday
services: 9:30 a.m. at Grace
United in Hilton Beach or 11
a.m. at Harmony St. Marks in
Richards Landing. For more
information please call 705
246-2578 or email
St. Joseph.is.uc@bellnet.ca.
Hope to see you there.

ST. BONIFACE CATHOLIC
CHURCH 3133 Maple St.
Hilton Beach, ON
Contact: Deacon Randy Gard-
ner (705) 987-2967
NEW TIMES: Nov 01, 2025 to
April 30, 2026 Service Times:
Sunday Rosary at 10:20 a.m.
Mass at 11:00 a.m.

The St. Joseph island and
Area FOODBANK Opening
hours 1 - 3 every Wednesday
at Harmony-St. Mark's United
Church, Richards Landing

AA meetings will be held at
the United Church in Richards
Landing side entrance on
Fridays at 7:00pm. We are
looking forward to seeing you
if you need our support.

Card Parties are held at the
Gordon Lake Hall First Friday
of every month at 7:30 pm.
Come and enjoy a social
evening of playing 500 bid or
Crokinole. Prizes are awarded
and a delicious lunch is served
at the end of the evening. Ad-
mission includes door prize.

Friday Food Special at The Legion

This Friday

**Prime Rib
by Wayne D.
Plus Regular Menu
No Burgers**

5pm - 7pm

Music by Al Mooney

Reservations recommended on
nights with specials

705-246-2494

Try your luck on our Meat Raffle

Everyone Welcome!

Coming up

**Dec 5 - Reg Menu. Music
by Nostalgia**

ANNOUNCEMENTS

Euchre every Monday at the
RCL Br. 374 Lounge. 7:00
PM. Everyone welcome!

Crib every Tuesday at the
RCL Br. 374 Lounge. 7:00
PM. Everyone welcome!

Pool every Wednesday at the
RCL Br. 374 Lounge. 7:00
PM Everyone welcome!

Meals on Wheels Offered
through the Dr. HS Trefry
CentreCall 705 246 0036 for
more information.

The Holy Trinity Anglican
Church in Jocelyn - 580 M&N
Line - welcomes you to wor-
ship with us on Sundays at
11:00 AM. For information,
please call Rev. Dawn Hen-
derson at 1-705-783-1983.

Vendors Wanted for the
Christmas Tea and Craft Sale
on November 16, 2025 at
the Royal Canadian Legion
Br. 374 in Richards Landing.
Please contact Kathy Clark
at 705-246-2381 to reserve
your spot.

ANNOUNCEMENTS

The Matthews Memorial Hospital Association (MMHA) has an opening for a Director on the Board. No board experience needed - only a desire to serve this important service in our community. We are a volunteer board who's mandate is to raise funds to help with the recruitment of Doctors to the hospital, and for the upkeep of the Bridgeline Medical Center also served by the doctors. The Board meets the 2nd Monday of each month at 7pm in Richard's Landing. We are seeking a member preferably with some book-keeping skills who can help with occasional support (receipts, statements, etc.). To express your interest in applying and being an important part of assuring ongoing local medical services, please contact Jerry Bourck at gbourck@gmail.com for more information and to apply. Thank you.

Pre-Christmas Used Books and Puzzles Sale
Hilton Union Public Library
Fundraiser
Saturday, November 29/25
1-3pm

ANNOUNCEMENTS

Island Christmas Community Social".
2nd Annual Complimentary Community Turkey Luncheon (with all the fixings). We will be offering two sittings: 1pm and 3pm, December 6 2025, at the Hilton Beach Community Hall. This event is open to all Island Residents. Donations are welcomed, but not necessary. All proceeds will go to towards the Hilton Beach Community Hall - kitchen upgrade, which is tentatively scheduled to begin early 2026. To reserve your seat, please contact Nancy Keenan (705) 971-5443 or email: nancyleishman@outlook.com. Be prepared to provide names, #seats, and time of seating preferred. Must RSVP prior to November 22, 2025. Please RSVP early to avoid disappointment as seats are limited.

Hilton Township Recreation Committee welcomes all children to a Christmas Party at the Hilton Township Office, 2983 Base Line on Sunday, December 7, 2025, from 1:30 pm to 3:00 p.m. Time for crafts, treats and a visit with Santa! In the interest of everyone's safety, please do not attend if your child is experiencing any symptoms of illness.

THANK YOU

The board members of Maple Grove Cemetery would like to thank the organizers of the Donation Jumble Fundraiser. All of the donations received were presented to us to go towards the church restoration. Thank you again

Thank you to all the knitters, crocheters and anyone who supplied toques, scarves, hats and socks for the mission to seafarers in Thunder Bay. We were able to send two boxes. Anglican Parish



VISIT MOOSE SWEATS FIRST!

JELLYCATS

STOCKING STUFFERS

ORIGINAL ARTWORKS

WOOL BLANKETS

COZY SOCKS

SLIPPERS

CHRISTMAS

PYJAMAS

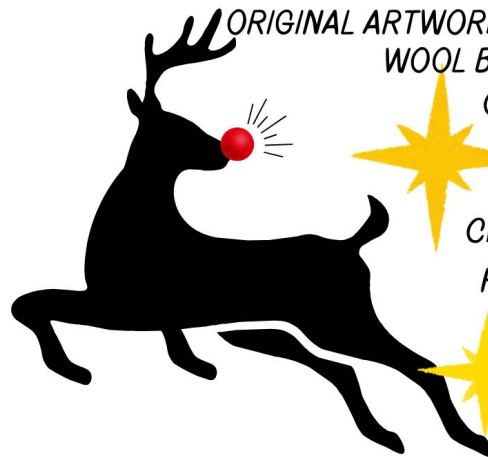

MOOSE SWEATS - ARTISAN GALLERY

-EST 1977-

OPEN 10AM - 4PM

12PM - 4PM SUNDAYS

705-246-2777

1203 GORE ST, RICHARDS LANDING
ST JOSEPH ISLAND



STEWART TEAMTM

REAL ESTATE



ROYAL LEPAGE
CHAIRMAN'S CLUB
NATIONAL TOP 1%
2019-2024

ROYAL LEPAGE[®]
NORTHERN ADVANTAGE BROKERAGE
Independently Owned and Operated

15669 HIGHWAY 17 EAST, HURON SHORES-HOUSE AND ACREAGE

NEW LISTING

\$675,000

Stunning updated home on ~100 acres of beautiful Northern Ontario landscape with a large 3 car-garage/workshop. This rare property offers tillable land, pasture, bush, rolling terrain, and distant views of Bright Lake—perfect for hobby farming!

4 2 2612 sq ft Approx. 100 Acres

15669 HIGHWAY 17 EAST, HURON SHORES- HOUSE ONLY

NEW LISTING

\$515,000

Discover this gorgeously updated, deceptively spacious home offering exceptional main-floor living and stunning views of rolling hills with Bright Lake in the distance. A 3 car garage/workshop, and welcoming covered porch!

4 2 2612 sq ft 320' x 349'

18 TARBUTT STREET, BRUCE MINES

\$259,900

Move-in ready home in Bruce Mines! Featuring an updated kitchen, bath, heat pump, and private yard—all in the heart of Bruce Mines by Lake Huron. Enjoy a covered porch, back deck, and a welcoming community!

3 1 1170 sq ft 62' x 132'

279 FINNS BAY ROAD NORTH, ECHO BAY

\$144,900

Ready to build lot on North Channel, driveway is in, beautiful views, water/rapids out front, year round paved road, gorgeous views - great for watching the natural beauty all around you!

150' x 616' = 2.18 Acres

PART 1 GORDON LAKE ROAD AT CARTER SIDE ROAD, JOHNSON

\$149,900

22 acres of hardwood and mixed timber with roughed-in driveway and building site. Frontage on Carter Side Rd., with natural gas, hydro, and phone at the road. Fully surveyed—ideal for hunting, a getaway, or your dream home.

246' x 1381' Irregular = 22 Acres

PART 2 GORDON LAKE ROAD AT CARTER SIDE ROAD, JOHNSON

\$120,000

Spring, hardwood bush, and cleared building site. Frontage on Gordon Lake Rd. and Carter Side Rd. Natural gas, hydro, and phone at road. Surveyed, no extra building restrictions—just township permits. Perfect for a home, getaway, or hunting.

1072' x 711' = 18.53 Acres

21 LIGHTHOUSE POINT DRIVE, THESSALON

IMPROVED PRICE!

\$879,900

Lakefront luxury meets northern charm! Stunning custom built waterfront home on double lot! Vaulted living room with floor to ceiling stone fireplace, many spacious versatile rooms, attached double+ garage.

3 3½ + 2 pce rough in 4043 sq ft 162' x 224'

299 GOULAIS AVENUE, SAULT STE. MARIE

\$239,900

Seller is open to holding vendor financing for a buyer, on review of approved credit. Appliances included!

3 1 1031 sq ft 40 x 120

86 BIRCH DRIVE, DESBARATS

\$369,900

Charming home on nearly 2 acres. With an open-concept main floor, walkout to a deck overlooking farm fields. Full basement, efficient heat pump system ensures comfort year-round. Just 30 minutes from Sault Ste. Marie!

3 1½ 1079 sq ft 200' x 410' = 1.86 Acre

SOUTH MAIN LIZARD ISLAND, NEAR LAKE SUPERIOR PROVINCIAL PARK

\$995,000

South Lizard Island - A rare 76-acre private island on Lake Superior with 10,000+ ft of shoreline, deeded water lots, and no zoning restrictions. Secluded retreat near Lake Superior Provincial Park ideal for a private estate, conservation haven, or legacy escape.

76 Acres + 8 Acres of lake bottom water lots = 84 Acres

31 TAYLOR STREET, BRUCE MINES

\$849,900

Historic Brick Home on Lake Huron - timeless charm meets modern comfort with a renovated kitchen. Enjoy landscaped grounds, carriage house, lake views, and a rare blend of heritage and lakeside living.

3 2 2930 sq ft 79' x 234' Irregular = 0.47 Acre

CONCESSION ROAD 5, PLUMMER TOWNSHIP

\$124,900

Nearly 40 acres near Bruce Mines with stream, hardwood/softwood bush, and recent survey. Private, rural-zoned land ideal for hunting, a home, or business. Three-phase power at road, easy permits, and multiple building sites—close to Lake Huron, 45 mins from Sault Ste. Marie.

203' x 2600' Irregular = 39.48 Acres

CONTACT
STEWART TEAMTM
Today!

705.246.3975
info@stewartteam.ca



**PAUL
MATHEWSON**
REALTOR[®]



**THEO
STRAATSMA**
REALTOR[®]



**CODY
STUBBE**
REALTOR[®]



**BRIAN
WHITLEY**
REALTOR[®]



**MADELINE
GABOR**
REALTOR[®]



**JONATHAN
STEWART**
BROKER

stewartteam.ca