

ISLAND Clippings

Visit us online at www.islandclippings.com
email: islandclippings@gmail.com

Checking Out The Deer Check Station



and everyone sees them out and about throughout all seasons of the year, the statistics gathered at the station provide lots of data on how the overall population on the island is doing, with year over year results to compare to. The station gathers valuable data on the deer population, rough locations where they got, and weight. Antler length and

continued on page 2

With Deer hunting season in full swing, the Deer Check Station ran by Sault College and The Ontario Ministry of Natural Resources was back in the parking lot of Stubbees Beestro. The station is ran by a mixture of volunteers, and paid students and staff and has been a fixture during hunting season for many years.

While virtually everyone on St. Joseph Island has at one time seen a deer out their window,



STEWART TEAMTM

REAL ESTATE



1193 Richards Street, Richards Landing • 705.246.3975 • info@stewartteam.ca





TOTAL QUALITY

PLUMBING

Your Island Plumber

705 998 2500



Leak Repair - Installs - Water Pumps - Water Heaters - Water Filtration

www.totalqualityplumbing.com



ISLAND ARBORICULTURE

Tree Services by Silas Pickering

ISA Certified Tree Climber Specialist
 Provincially Certified Utility Arborist
 Fully Licensed & Insured

705-987-5599
www.islandarboriculture.com

HOLLY JOLLY

CHRISTMAS CRAFT SHOW

TWO FLOORS OF EXHIBITORS

10AM-3PM | **SATURDAY 15TH NOVEMBER**

HILTON BEACH COMMUNITY HALL
3050 HILTON RD

ADMISSION BY DONATION
LUNCH AVAILABLE

DEER....continued from cover

number of points are measured, and even how many deer are seen per hunter is also recorded. While as of Tuesday the largest buck weight is still considerably lighter than last years, doe and fawn weights are up with fawn weights being higher at this time of year, and is considered a good indicator that they are doing well. The deers ages are estimated by examining the wear on their teeth.

Even if you're not into hunting, it's interesting to see the data they collect and to get a general idea on how the deer are doing. Later when all the results are completed and compiled there will be a presentation at the St. Joseph Island Hunters & Anglers club and, the data will be available publicly. They have last years information on display at the station.

Rifle season is from Nov 8th to the 16th.

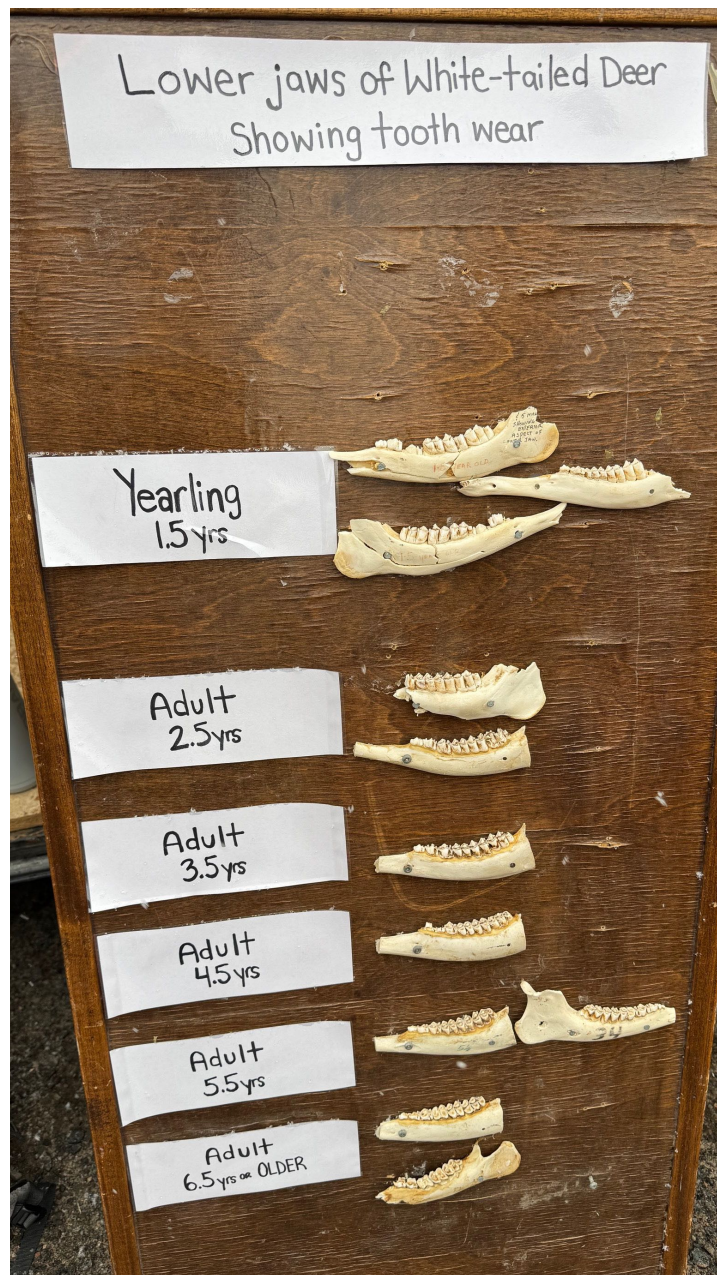

You've got a Friend at IDA



1186 Richards St.
Richards Landing



(705) 246-0650

ISLAND



DRUG MART

FREE DAILY DELIVERY

Monday to Friday

TRANSFER YOUR PRESCRIPTIONS TODAY!

Seniors Save **20%** Every Thursday

Blister Packaging Available



Proudly Locally Owned on St. Joseph Island

At Island Drug Mart, we're committed to making healthcare



Dallas Glawson

REALTOR®

Your #1 choice in real estate

705.971.1818 • dallasrealestate.ca



1202 Gore St. Richards Landing
Convenient location. commercial space
/ 1 bedroom apartment for sale
\$395,000



Island ck27 off Pine Island
1 acre island with septic and hydro. Deep water and
sheltered bay. Beautiful views.
\$499,900



Lot 3 Hilton Road
Over 13 acres of mixed forest with 440 feet of frontage
\$167,500



2233 Hilton Road
RV park with over 530 feet of shoreline and beautiful
4 bedroom home.
\$829,900



2231 Hilton Road
Fixer upper just steps from twin lakes beach.
Drilled well and septic.
\$124,900



2542 Hilton rd.
Over 20 acres of mixed hardwoods, dug well and
several out buildings.
\$169,900

Sudoku solution
on page 11

		2	7		4			
7			8	5			4	
3								
		5					7	3
		9				1		
4	6					2		
								6
	5			8	6			2
			5		1	4		

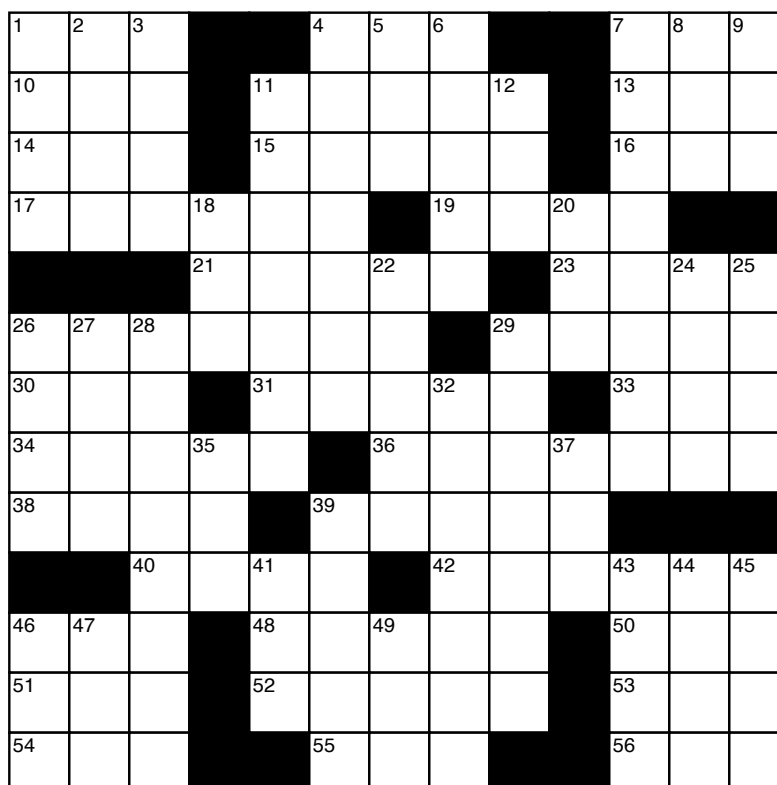

www.CrosswordWeaver.com

ACROSS

- 1 Drug
- 4 Topper
- 7 Deplete
- 10 Lager
- 11 Uncovers
- 13 Wing
- 14 Ill-being
- 15 Foot joint
- 16 Goof
- 17 Shot up
- 19 Technical
- 21 Steam room
- 23 Churned water from a boat
- 26 European country on Adriatic Sea
- 29 Ruble
- 30 Downwind
- 31 Bye
- 33 Time period
- 34 Routes
- 36 Tacked (2 wds.)
- 38 Gumbo
- 39 Expression
- 40 Brews
- 42 Articulate
- 46 Mole
- 48 Spring flower
- 50 Lavatory
- 51 Terminal abbr.
- 52 From Czech Republic
- 53 Supersonic transport
- 54 California (abbr.)
- 55 Shoshonean
- 56 Peeper

DOWN

- 1 Statutes
- 2 Pig food
- 3 Stag
- 4 Lazy
- 5 Make angry
- 6 Triangle-shaped Greek letter
- 7 Sidled
- 8 Boxer Muhammad
- 9 Pot's pal
- 11 Monkey companions
- 12 Perceive
- 18 North American country
- 20 Cash with order (abr.)
- 22 Water nymph
- 24 Corn syrup brand
- 25 Vivacity
- 26 Dog food brand
- 27 Tell a secret
- 28 Traitorous act
- 29 Red nosed sleigh puller
- 32 Building
- 35 Movie 2001's talking computer
- 37 Flightless bird
- 39 Car manufacturer
- 41 And so forth
- 43 Otherwise
- 44 Meddling
- 45 Carry
- 46 Part of a min.
- 47 School group
- 49 Lease

Support Our Local Businesses

**FIREWOOD
FOR SALE**

**Call
705 257-7006**

Dr. Dean Love
Chiropractor

*Available Every Day
of the Week*

at 1139 D Line, Richards Landing
Call 246-1628 for an Appointment



705-971-1976



ISLAND HOME IMPROVEMENT

Remodeling • Renovation • Maintenance
Call GREG at 705-989-7794 IHI@live.ca

Carla Hendry
705-971-0997

Salon and Mobile
Services

Hidden Beauty



QUALITY • SERVICE • EXPERIENCE

- Roof Trusses
- Floor Trusses
- I Joists / LSL / LVL
- Glulam Beams

sales@hurontruss.com
office: 705.246.8003
fax: 705.999.3330
www.hurontruss.com

KENTVALE



**Sales & Service
712 K Line Road**

You must see this General
Store in business since 1888

246-2002

www.kentvale.com

BOB SMITH

**Towing
Expert**

• PAYING CASH FOR SCRAP AUTOS
• FLATBED 4x4 AVAILABLE

DESBARATS, ONTARIO **705-782-6682**

Kerry Dutchak

Certified Yoga Instructor
Mat and Chair Yoga Classes

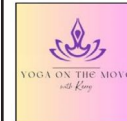

yogaonthemovewithkerry@gmail.com

f Yoga on the Move with Kerry

Gift Certificates Available



**FINISH COAT
PAINTING**

Interior | Exterior | Refinishing

Jason Burgio 705-206-6215

RESIDENTIAL - COMMERCIAL - AUTOMOTIVE - HEAVY EQUIPMENT
FULLY LICENCED / INSURED • OVER 35 YEARS EXPERIENCE

Glass Repairs & Thermal Units / Windows / Doors / Siding / Handyman Service
Sheds / Decks / Garages / Bath & Kitchen Renovations

**ISLAND GLASS
AND RENOVATIONS**

ST. JOE

"Complete Glass and Renovation Specialists"

ph 705-246-1999 • cell 705-945-1999

PAUL DUMA Email: islandglass.duma@gmail.com

**Island PC and
Vehicle Detailing**

we clean the virus' off your pc and
the dirt off your dashboard

Howard Payne Owner

1747 V Line Rd, Richards Landing
705-297-6954 duckie974003@gmail.com

S & A Construction

We Do It All!
Complete renovation

~ All workmanship Guaranteed ~
Framing • Drywall • Flooring
Decking • Painting

705-975-1602

THE HEAT SOURCE INC.
W.E.T.T CERTIFIED FULLY INSURED

Chimney Sweep Service

Don Sturgeon 613-498-8969



FOR ALL YOUR
**CONTRACTING
NEEDS!**

• HOMES • COTTAGES • GARAGES •
• SEAMLESS EAVESTROUGH •

ERIC PRITCHARD 705-254-9701 ericpr77@gmail.com

The Corporation of the Township Of Jocelyn is happy to announce that our Recycling Depot located at 1117 4th Concession Road is now...



OPEN

Landfill Hours:
Winter Hours
Oct.1 - April 30 Sunday
and Wednesday
12pm - 5pm
Holiday Mondays - 12pm-
5pm

If you have any questions or concerns, please contact the Jocelyn Township Office at 705 246-2025

L. R. D.

- Local To The Island
- Dump Runs - Snow Plowing - Backhoe
Work - Landscaping Development
Tree & Stump Removal
- Need a Road or Trail Made?

Call Larry



705-254-8450



Island Dental Hygiene

Raquel Lindsay
Registered Dental Hygienist

ALSO ACCEPTING CANADIAN DENTAL CARE PLAN

Located at Hilton Beach Waterfront Centre
Please call/text for an appointment
(705) 297-4503

Island RMT

1312 Littleton Street
Richards Landing

Registered
Massage
Therapist

705 987 6278
khelson@gmail.com

Keith Helson



PMC ELECTRICAL

Need A Professional,
Experienced
Electrical Contractor

- INSTALLATION
- LIGHTING
- SERVICE/PANEL UPGRADE
- NEW CONSTRUCTION
- HOME RETROFITS
- SERVICE

...Call Your Local Electrician - Pierre

705-941-1983

ECRA/ESA
70515966

ISLAND HANDYMAN



Let's get those
little things done!

Ron Crump
P. (705) 340-0392
Email: roncrump7@hotmail.com
Hilton Beach

CURRENT LISTINGS



**1590 C Line Road,
Richards Landing**
\$849,900
Stunning 1750+ Sq/Ft
waterfront home, seconds from
Richards Landing. Open
concept, double Lot, sand
Beach! 215 Ft frontage.



**1856 F & G Line
Richards Landing**
\$549,900
3 bed 1 bath home, 2 acres of
privacy, huge heated/insulated
garage, sauna, hot tub.
Just move in!



**Lot 16 Elwood Blvd,
Hilton**



**2668 Dayton Road,
Huron Shores**
\$279,900
1 bed 1 bath private west facing camp on bright
lake. Year round road, over an acre of property.
200+ feet of frontage.

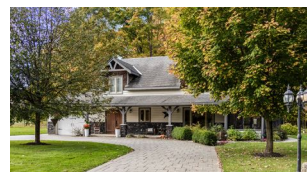

**1479 10th Sideroad
Richards Landing**
\$879,900
Beautiful custom timberframe home situated on 2
acres. Quality finishes throughout, 3 bed 2 bath,
detached 32 x 24 garage with full self contained
1 bedroom apartment above. A must see.



**35 Emily Court
Huron Shores**
\$849,900
Custom 2019 built waterfront home on 10 acres.
Enjoy 593 feet of south facing waterfrontage on
Lake Huron. Detached double garage and deeded
access to 200+ shared acres of land.

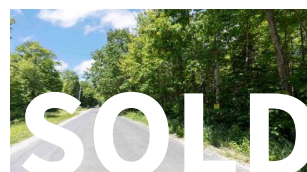

**Part Lot 15
Pumpkin Point Road
Laird**



Hunter Waugh
Broker
EXIT Realty True North
(705) 323-2047
hunter@exitrealtytruenorth.com
www.hunterwaugh.com





STEWART TEAMTM

REAL ESTATE



HIGHWAY 17 EAST, PLUMMER ADDITIONAL, BRUCE MINES

NEW LISTING



\$199,500

Over 120 acres with excellent highway exposure, year-round access make this a great site for those seeking acreage in the heart of the Algoma District.

1260' x Irregular = 123 Acres

126 WALTONEN ROAD, BRUCE MINES



\$549,900

Waterfront retreat on Joe Dollar Bay. Fully furnished home with loft, nearly ready for year-round use. Great swimming beach with large floating dock. Includes cozy bunkie, storage building, and 2-car garage!

2 1283 sq ft 81' x 272' Irregular = 0.55 Acre

18 TARBUTT STREET, BRUCE MINES

NEW PRICE!



\$259,900

Move-in ready home in Bruce Mines! Featuring an updated kitchen, bath, heat pump, and private yard — all in the heart of Bruce Mines by Lake Huron. Enjoy a covered porch, back deck, and a welcoming community!

3 1170 sq ft 62' x 132'

108 MCQUEEN ROAD, SAULT STE. MARIE



\$729,900

Charming home on a private 1.1-acre wooded lot with modern comforts, heated floors, and cozy gas fireplace. Includes two detached garages (one heated) — peaceful country living minutes from the city.

3 1142 sq ft 175' x 275' = 1.11 Acre

PART 1 GORDON LAKE ROAD AT CARTER SIDE ROAD, JOHNSON



\$149,900

22 acres of hardwood and mixed timber with roughed-in driveway and building site. Frontage on Carter Side Rd., with natural gas, hydro, and phone at the road. Fully surveyed — ideal for hunting, a getaway, or your dream home.

246' x 1381' Irregular = 22 Acres

PART 2 GORDON LAKE ROAD AT CARTER SIDE ROAD, JOHNSON



\$120,000

Spring, hardwood bush, and cleared building site. Frontage on Gordon Lake Rd. and Carter Side Rd. Natural gas, hydro, and phone at road. Surveyed, no extra building restrictions — just township permits. Perfect for a home, getaway, or hunting.

1072' x 711' = 18.53 Acres

1750 QUEEN STREET EAST, SAULT STE. MARIE



\$319,900

Charming home with gas heat, an open layout in a walkable Queen Street neighbourhood near parks, golf, and Algoma University. Features a deep backyard with gardens, patio, and mature pear trees!

3 1013 sq ft 50' x 190'

299 GOULAIS AVENUE, SAULT STE. MARIE



\$239,900

Fully updated, gas-heated home ready to move into! Close to good schools, Northern Sports Centre, Munroe Park, and bus routes. Appliances included!

3 1031 sq ft 40' x 120'

3064 GOVERNMENT ROAD, TOWNSHIPS OF TARBUTT AND LAIRD, DESBARATS AND ECHO BAY



\$6,574,000

19 properties and farm buildings located in and around Government, McKnight, MacLennan, McCluskie, Rydall Mill and Calabogie Roads with frontages on Hwy 17. Majority is very close to St. Joseph Island Hwy 548/Hwy 17 intersection. Review diagram for details.

3 2263 sq ft plus Farm and outbuildings 1691 Acres

1281 SPRING STREET, RICHARDS LANDING



\$239,000

Spacious home with sun-room, sunken living room, updated kitchen, and bonus spaces to finish. Large lot near parks and waterfront — great potential with some updates needed.

4 2606 sq ft 220' x 66'

21 LIGHTHOUSE POINT DRIVE, THESSALON



\$899,900

Lakefront luxury meets northern charm! Stunning custom built waterfront home on double lot! Vaulted living room with floor to ceiling stone fireplace, many spacious versatile rooms, attached double-garage.

3 3 1/2 + 2 pce rough in 4043 sq ft 162' x 224'

86 BIRCH DRIVE, DESBARATS



\$369,900

Charming home on nearly 2 acres. With an open-concept main floor, walkout to a deck overlooking farm fields. Full basement, efficient heat pump system ensures comfort year-round. Just 30 minutes from Sault Ste. Marie!

3 1079 sq ft 200' x 410' = 1.86 Acre

CONTACT
STEWART TEAMTM
Today!

705.246.3975
info@stewartteam.ca



PAUL MATHEWSON
REALTOR®



THEO STRAATSMA
REALTOR®



CODY STUBBE
REALTOR®



BRIAN WHITLEY
REALTOR®



MADELINE GABOR
REALTOR®



JONATHAN STEWART
BROKER

stewartteam.ca



LYONS
TIMBER MART
WELLINGTON



ISLAND
TIMBER MART
KENT'S CORNER



LYONS
TIMBER MART
BLACK ROAD

CUSTOMER APPRECIATION DAYS

November 13-19, 2025

10% OFF

STOREWIDE

on regular priced in-stock cash and carry product including yard goods.

See our flyer or in-store for complete details.

PLUS SEE IN-STORE FOR MORE SPECIAL SAVINGS

Enter for a chance to **WIN** 1 of 3 American Gourmet 3 Burner Gas Grills

1 winner will be selected at each location

Pick up your ballot at one of our 3 locations. No purchase necessary. See our flyer or in-store for complete details.

City Prices with Country Service Kent's Corner, 2407 V Line, Richard's Landing, 705-246-2475

CUSTOMER APPRECIATION OFFER IN EFFECT UNTIL NOV. 19, 2025 WHILE QUANTITIES LAST

PLEASE JOIN US SATURDAY DEC. 20th

FOR **"A CUP OF CHRISTMAS TEA."**

\$15.00 PER PERSON

IN The OLD TOWN Hall RICHARDS LANDING

DOORS OPEN 11:30

UPDATE ON PROGRAM at 11:50

ALL TICKET PROCEEDS AND DONATIONS GO TO OUR **PSW PROGRAM**

RESERVATIONS ACCEPTED AT 705-246-2634 UNTIL DEC. 12. (OR UNTIL WE ARE AT CAPACITY)

Please leave your name, phone number, & number of guests in your party so reservation may be confirmed.

*Cheques for PSW program may be made to "St. Joseph Township" with **PSW Program** noted in left hand corner of cheque

HOPE 2 C U 4 T

Solution:

L	S	D				L	I	D				S	A	P
A	L	E			B	A	R	E	S			A	L	A
W	O	E			A	N	K	L	E			S	I	N
S	P	R	U	N	G		T	E	C	H				
				S	A	U	N	A			W	A	K	E
A	L	B	A	N	I	A			R	O	Y	A	L	
L	E	E			A	D	I	E	U			E	R	A
P	A	T	H	S			A	D	D	E	D	O	N	
O	K	R	A			I	D	I	O	M				
			A	L	E	S			F	L	U	E	N	T
S	P	Y			T	U	L	I	P			L	O	O
E	T	A			C	Z	E	C	H			S	S	T
C	A	L				U	T	E				E	Y	E



Island Market Mon-Sat: 9am-6pm
fresh local grocery Sun: 12:00-4:00pm
Call: 705.246.2500 fb.me/stjoeislandmarket

MAKE IT A TACO NIGHT!



TERRIFIC PRICE
7⁹⁹/^{lb}

Lean Ground Beef



SAVE 30%
5⁴⁹

Old El Paso Dinner Kits
Stand'n Stuff 250g
Soft Dinner Kit 400g



Save 30%
1⁹⁹

Old El Paso Taco Mix 24g



Save \$2.00
5²⁹

Old El Paso Salsa 650mL
Mild, Medium or Hot



Save 30%
3²⁹

Old El Paso Tortilla Wraps 334g

Offers valid from Friday, Nov. 14th until Wednesday Nov. 19th
While quantities last.

Classifieds and Announcements

Some things to remember when placing a classified:

If your item is valued at \$1000 or more there is a charge of \$10 + hst. Items sold for profit (stuff you are making, growing or have just to sell are also subject to that fee (at our discretion). Any event that is charging a fee for profit or non-profit as well are subject to this fee. Yard/Garage sale ads are \$10+ hst. Due to space limitation and fairness to everyone, PLEASE KEEP ALL CLASSIFIED TO A 50 WORD MAXIMUM, otherwise a \$10 charge will apply. Please resubmit recurring ads each week. Also, don't forget to leave a correct contact number for your ad!

FOR SALE

YARD SALE

GARAGE & YARD SALE
525 RIVERSIDE DR. ST. JOSEPH ISLAND
SATURDAY NOVEMBER 15TH
8 AM TO 4 PM
FIREWOOD, EQUIPMENT, TOOLS, OUTDOOR FURNITURE, SPORT, GARDENING, KITCHEN, FURNITURE ETC. FOLLOW HWY 548 TO B LINE, BOYLE SIDE RD, HUMES THEN RIVERSIDE. LARGE INVENTORY AND PRICED TO SELL AS WE ARE MOVING.

ANNOUNCEMENTS

Nov. 16, 2025 – Christmas Tea and Craft Sale – Hosted by the RCL Ladies Auxiliary Br. 374 at the Legion Hall in Richards Landing. Craft Sale in the Hall 10 AM to 2 PM featuring a variety of vendors. Lunch of Soup, Sandwich, Dessert & Beverage served in the Lounge 11 AM to 2 PM - \$15.00.

The Annual Holly Jolly Christmas Craft Show is happening on Saturday November 15th from 10am to 3 pm at the Hilton Beach Community Hall. Two floors of exhibitors. Admission by donation in support of the St. Joseph Island Museum. Lunch made available by the Hilton Union Public Library

The St. Joseph Island Horticultural Society is hosting its annual Christmas craft night on Thursday November 27 at 6:30 at the Harmony St. Marks Fellowship Hall, Richards Landing. This year we will be making Christmas center piece arrangements with fresh greenery. Bring your own container if you like and any special accessories. Supplies provided. Cost is \$20 for members and \$30 for non-members. Space is limited to 20 people. RSVPsjihorticulturalsociety@gmail.com or 705-246-7308 by November 22.

ANNOUNCEMENTS

On Sunday, Nov. 16th, the Anglican Church Women of St. Joseph & St. George will have a bake table at the Christmas Tea & Craft Sale at the RCL Br. 374 – 10 AM to 2 PM. Enjoy a variety of cookies, squares, bread, pies etc. Christmas baking made easy! All proceeds for our Outreach Programs.

The next meeting of the SJL Historical Society is Nov 18th, 2025 2:00 pm, at the St Joseph Twp Public Library. Entrance is at the back door. Curious? Come check us out.

MONDAY SENIORS CARPET BOWLING

Fall has arrived and it is time to explore new activities and make new friends. Carpet bowling is held at the Richards Landing Legion Branch 374 hall every Monday at 1 p.m. to 3:30 p.m. from September to early June. If you are 50 years young and older you are invited to join. No experience is necessary. Contact Nancy at 785-3385 for more information.

New Kung Fu Classes for teens and adults! Learn wing chun, a practical style of Chinese kung fu, for self-defense, fitness, and mindfulness. Fridays, 6:30-8pm @ CASS Saturdays, 5:30-7pm @ Old Town Hall, Richard's Landing CanadianShieldKungFu.ca

Join us in Bruce Mines to find unique gift options at our two locations for Copper Country Christmas Craft and Vendor Sale. Open Saturday November 15th from 10 to 3 at the Bruce Mines Community Centre and at the former Chapel building at 18 Hoatson St, just behind Esso.

**RCL Br. 374
Wing Night
Every Thursday
5:30 - 7:30 PM
Everyone Welcome**

ANNOUNCEMENTS

ISLAND BIBLE CHAPEL, 1331 Littleton Street, Richards Landing, 705-246-2673, www.islandbiblechapel.com. Sunday Services are 10:00 AM for the Lord's Supper, and 11:15 AM for the Family Bible Hour.

The St. Joseph Island United Churches would welcome you at either of their Sunday services: 9:30 a.m. at Grace United in Hilton Beach or 11 a.m. at Harmony St. Marks in Richards Landing. For more information please call 705 246-2578 or email St.Joseph.is.uc@bellnet.ca. Hope to see you there.

ST. BONIFACE CATHOLIC CHURCH 3133 Maple St. Hilton Beach, ON
Contact: Deacon Randy Gardner (705) 987-2967
NEW TIMES: Nov 01, 2025 to April 30, 2026 Service Times: Sunday Rosary at 10:20 a.m. Mass at 11:00 a.m.

The St. Joseph island and Area FOODBANK Opening hours 1 - 3 every Wednesday at Harmony-St. Mark's United Church, Richards Landing

AA meetings will be held at the United Church in Richards Landing side entrance on Fridays at 7:00pm. We are looking forward to seeing you if you need our support.

Card Parties are held at the Gordon Lake Hall First Friday of every month at 7:30 pm. Come and enjoy a social evening of playing 500 bid or Crokinole. Prizes are awarded and a delicious lunch is served at the end of the evening. Admission includes door prize.

Friday Food Special at The Legion

This Friday

No Special Regular Menu

5pm - 7pm

Music by Elvis

Reservations recommended on nights with specials

705-246-2494

Try your luck on our Meat Raffle

Everyone Welcome!

Coming up

Nov 21 - Beef Bourguignon by Tom E. Plus Reg Menu. Music by Ol Country

ANNOUNCEMENTS

Euchre every Monday at the RCL Br. 374 Lounge. 7:00 PM. Everyone welcome!

Crib every Tuesday at the RCL Br. 374 Lounge. 7:00 PM. Everyone welcome!

Pool every Wednesday at the RCL Br. 374 Lounge. 7:00 PM Everyone welcome!

Meals on Wheels Offered through the Dr. HS Trefry CentreCall 705 246 0036 for more information.

The Holy Trinity Anglican Church in Jocelyn - 580 M&N Line - welcomes you to worship with us on Sundays at 11:00 AM. For information, please call Rev. Dawn Henderson at 1-705-783-1983.

Vendors Wanted for the Christmas Tea and Craft Sale on November 16, 2025 at the Royal Canadian Legion Br. 374 in Richards Landing. Please contact Kathy Clark at 705-246-2381 to reserve your spot.

ANNOUNCEMENTS

The Matthews Memorial Hospital Association (MMHA) has an opening for a Director on the Board. No board experience needed - only a desire to serve this important service in our community. We are a volunteer board who's mandate is to raise funds to help with the recruitment of Doctors to the hospital, and for the upkeep of the Bridgeline Medical Center also served by the doctors. The Board meets the 2nd Monday of each month at 7pm in Richard's Landing. We are seeking a member preferably with some book-keeping skills who can help with occasional support (receipts, statements, etc.). To express your interest in applying and being an important part of assuring ongoing local medical services, please contact Jerry Bourck at gbourck@gmail.com for more information and to apply. Thank you.

Did YOU know that you can Donate Directly to the Doctor's Recruitment fund for our Matthew's Memorial Hospital Association? Kindly send your cheque to Matthew's Memorial Hospital Association, P.O. Box 171, Richards Landing, ON., P0R 1J0. Also you can leave money in your WILL. I did and I WILL. Thanks "Ben"

ANNOUNCEMENTS

Island Christmas Community Social".
2nd Annual Complimentary Community Turkey Luncheon (with all the fixings). We will be offering two sittings: 1pm and 3pm, December 6 2025, at the Hilton Beach Community Hall. This event is open to all Island Residents. Donations are welcomed, but not necessary. All proceeds will go towards the Hilton Beach Community Hall - kitchen upgrade, which is tentatively scheduled to begin early 2026. To reserve your seat, please contact Nancy Keenan (705) 971-5443 or email: nancyleishman@outlook.com. Be prepared to provide names, #seats, and time of seating preferred. Must RSVP prior to November 22, 2025. Please RSVP early to avoid disappointment as seats are limited.

Sudoku solution

5	1	2	7	3	4	6	9	8
7	9	6	8	5	2	3	4	1
3	8	4	1	6	9	5	2	7
1	2	5	6	4	8	9	7	3
8	3	9	2	7	5	1	6	4
4	6	7	9	1	3	2	8	5
2	4	1	3	9	7	8	5	6
9	5	3	4	8	6	7	1	2
6	7	8	5	2	1	4	3	9

Published weekly by
Andrew & Beth Kwon
HOW TO REACH US:

by email: islandclippings@gmail.com or by mail: The Island Clippings, 2328 Huron Line, Richards Landing, P0R1J0



The advertiser agrees that the publisher shall not be liable for damage arising from errors in advertisements beyond the amount paid for the space actually occupied by that portion of the ad in which the error occurred. There shall be no liability for non-insertion of any ad. Cost for ads may be adjusted from time to time due to price increases of postage, paper and ink. Ads cannot be copied. The editor reserves the right to edit, revise, classify and reject an ad. Articles submitted do not necessarily reflect the opinions of the editor.

VISIT MOOSE SWEATS FIRST!

**HUNT DOWN
QUALITY
GIFTS**



COMPLIMENTARY GIFT WRAPPING

MOOSE SWEATS - ARTISAN GALLERY
-EST 1977-



**OPEN 10AM - 4PM
12PM - 4PM SUNDAYS**

705-246-2777

**1203 GORE ST, RICHARDS LANDING
ST JOSEPH ISLAND**

CHILDREN'S CORNER

This week's Children's Corner is by Rosie Martin, age 8.

Submit drawings, poems, stories even business ideas to islandclippings@gmail.com

