July 19th 2018 • Issue 1152 • $1.00 Serving St. Joseph Island since 1995

ISLAND Clippings

Visit us online at www.islandclippings.com
email: islandclippings@gmail.com
Tel: 705 246-7678
@ Island Clippings

Go North's Second Year a Real Scorcher

The Go North Music Festival returned to Richards Landing for its second year this past Saturday with 9 bands taking the stage throughout the day that ranged in sound, from solo artist Ambre Mclean, the headlining 3 piece Elliot Brood to 6 person Fast Romantics and more.

The all-Canadian lineup featured bands from as close as CASS – who opened the event to all the way from BC with the upbeat Shred Kelly. Many of the bands not only performed on the main stage, but also performed secondary acoustic sets on the smaller kid's stage, while kids rocked out and enjoyed other children's based activities that kept the little ones entertained throughout the hot day.

As mentioned, the festival is in its second year and did see modest growth from the first year, with some increased attendance among festival goers. The heat certainly didn't keep people away from the festival, although at least initially it did keep fans from the front

continued on next page

ROYAL LEPAGE
Northern Advantage
Mid North Realty
YOUR ISLAND REALTOR!

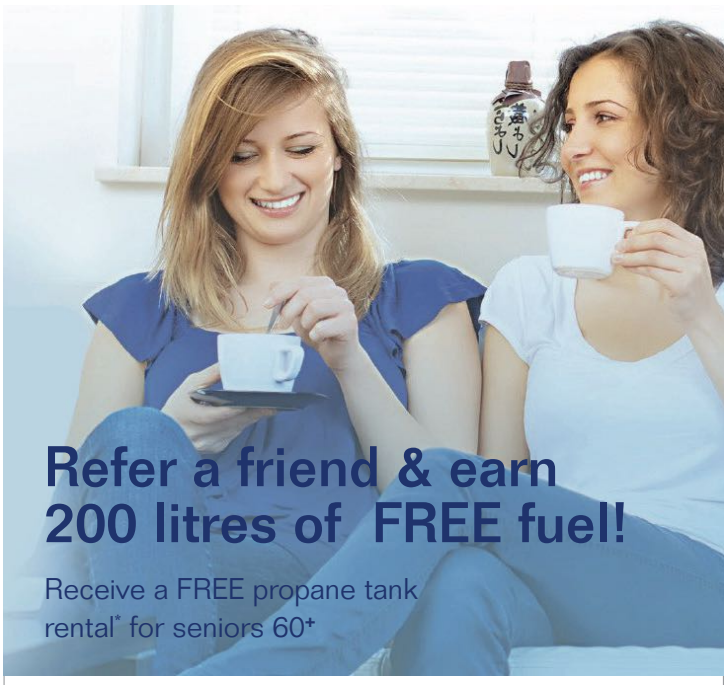

Contact Rod for all of your heating oil and propane needs at (705) 941-5764

*Some conditions apply.

McDougall ENERGY | Canada's Best Managed Companies Platinum member | Esso | propane

TEDDY BEAR PICNIC

Join us for an afternoon of fun! Games, crafts, face painting, refreshments, special guests and teddy bear parade.Don't forget to bring a picnic and a blanket!

• Teddy Bear Judging 3 PM

•Don't Miss the Magic Show by Aardvark at 2:30

Free admission with a teddy bear or fancy hat!

Sunday July 22 1pm-4pm
St. Joseph Island Museum
Corner of I Line and 20th Side Road
www.stjoemuseum.com

ADVANCED URBAN FORESTRY Inc
PROFESSIONAL ARBORICULTURE & HORTICULTURE SERVICES - FULLY INSURED ABORIST

Specializing in working with forestry and rural landscapes

- Tree Removal
- Lot Clearing
- Spring Maintenance
- Tree & Hedge Pruning
- Forestry and Landscape
- FREE Estimates

Standing member of International Society of Arboriculture for over 10 years

24 HR Emergency Services
Discounts for Seniors & Churches

ISA

Email : allenalexander@outlook.com
Phone : 705 257-8360

GONORTH...continued from cover

of the stage in direct sunlight. Early attendees quickly snatched up all available shade and event organizers sensibly put out large tents for additional shade closer to the stage as well as having a sprinkler to walk, or

run, through as well as misting stations to help keep everyone cool. While the bands may not necessarily be household names, headliner Elliot Brood are one time Juno award winners, and have received several other nominations. They certainly brought out fans to the event, as they have played the Sault Ste. Marie area several times, but not our island's particular field,

continued on page 4

IT'S BBQ SEASON!
Are your dentures ready? Call today for your
FREE CONSULTATION
705-575-3442
Sault Algoma Denture Clinic

The Corporation of the Township of Jocelyn

TAKE NOTICE that the Council of the Corporation of the Township of Jocelyn proposes to enact a by-law to stop-up, close and sell that portion of the original allowance for road set out and described as follows:

Part of the original shore road allowance in front of Lot 11, Concession 7 also being in front of lots 4 and 5 registered Plan H-523 , Township of Jocelyn, on St. Joseph Island.
Owners:
Part 1, 1R 13448 -Foster.
Part 2, 1R 13448 - Bell.

The said by-law will come before Council for consideration at its regular meeting at 7:00 p.m. on Tuesday, August 7, 2018 at the Jocelyn Township Office, 3670 5th Side Road, Jocelyn Township. At that time Council will hear in person or by solicitor or agent, any person who claims that their land will be prejudicially affected and who has applied to be heard.

Date: June 27, 2018
Janet Boucher, Clerk
Township of Jocelyn

THE TOWNSHIP OF ST. JOSEPH
REQUEST FOR QUOTES: REPAINTING MARINA RAILING and DECORATIVE POSTS IN RICHARDS LANDING

Quotes are being sought for refinishing and capping 56 decorative posts in Richards Landing, and for sanding and repainting the marina boardwalk railing.

Quotation forms are available at the Township Office or on the Township website. www.stjosephtownship.com

Quotations are to be addressed to Carol Trainor, Clerk Administrator, The Township of St. Joseph, 1669 Arthur Street, Richards Landing. 705-246-2625 x 202

The lowest or any bid not necessarily accepted.

Yarn Mill & Farm Tours

MASTERS FIBRE MILL AND ALPACA FARM

Come meet an alpaca!

July & Aug – Thursdays 4-6 pm
Sunday July 1, Aug 5, Sept 2, Oct 7; 1 - 4 pm
573 Humes Road, Richards Landing
705-257-1252

GONORTH...continued from page 2

according to them.

While you may not have known too much about the bands, if you were there you no doubt heard some familiar songs as many of the bands did bust out a cover or 2 to get the crowd going. Another surprise was Fast Romantics singer Matthew Angus mentioning that his mother is originally from the island as well as other family members. Hearing "woo Sailors Encampment" from the crowd was certainly unexpected.

Overall, the festival ran smoothly with some improvements from last year as far as food selection, as well as featuring many local island and Algoma based vendors showcasing their products and artwork.

With many attendees opting to camp, the party continued well into the night with Andy Chillman playing a second set after the headliner down by the camped out trailers.

It will be up to town council if the event returns for a third year, but given the overall good experience most seemed to have, we'd bet on it returning next year with another varied lineup.

David Nelson

Sales Representative
Direct : 705.941.1947
Davidontheisland@gmail.com
An Islander serving Islanders!

EXIT REALTY LAKE SUPERIOR
- Brokerage, Independently Owned and Operated -

738 B Line Rd.
Unique & appealing recently updated waterfront property open concept, Expansive deck to custom designed guest house & more!
$329,900

1581 Bridge Rd (Mom's). Well established popular restaurant in high traffic location. 70+ Seats. Great Opportunity!
$254,900

Lots 6&7 Canoe Point Rd
200' of quality waterfront on the North Channel of Lake Huron on beautiful Canoe Point. **$184,000**

Lots 8&9 Canoe Point Rd
200' of quality waterfront on the North Channel of Lake Huron on beautiful Canoe Point. **$184,000**

303 Maguire Dr.
Spacious Luxuary hi-rise. Energy efficient home on 263' natural waterfront.
$529,900

2869 Green Street
Waterfront all-season home on Great Lakes shipping channel on beautiful St. Joseph Island. Enjoy 3 bedroom bungalow with loads of storage space. **$269,900**

1733 Hilton Road

Thompson's Maple Products - 171 Acres including business & residence.

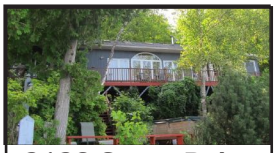

2128 Canoe Point
Over 200' of prime waterfront with 2 bdrm, 2 bath home with additonal 2 bdrm seasonal bunkie with 3 piece bath.
$399,900

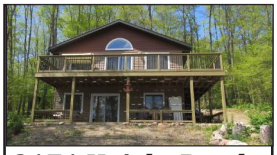

3171 Haight Road
Gorgeous cottage on Twin Lakes. Spacious & bright-3 bdrms, cathedral ceilings, wrap around deck excellent water front & more!
$229,900

Joques Bay Rd

4 bdrm camp on excellent recreational property all on 100 acres. **$119,900**

816 Black Road
A unique opportunity for versatile 3.4 Acre city property. 1600 sqft brick home with add'l 1400 sqft finished space
$325,000

2619 Hawdon
Spacious hi-rise bungalow with 3 bedrooms. Beautifully lanscaped expansive lot, double attached garage, huge family room.
$249,900

6047 Twinning Court
Pristine cottage with well & septic with loads of space & character, sheltered harbour, wrap around deck, storage building & more!
$139,900

63 Landsdowne Ave.
Extensively remodeled 3 bdrm hill top home, shingles 2017, 2 baths. Stylish home in Move in condition
$214,900

455 Riverside
Quality &Taste reflected in this extensively renovated jewel! On shipping channel, this spacious open concept has features too numerous to list. **$339,900**

251A Pollard Drive
Affordable cottage in a spectacular setting on Desbarats Lake, 2 bedrooms, sauna, minutes from all amenities. Million Dollar view! A Must see!
$99,900

1322 Sterling Bay Drive
Excellent waterfront lot with classic log cabin in need of some T.L.C well worth the time & effort to return it to its former warmth & character.
$94,900

LOTS / HUNTING PROPERTY

Lot 17 Wierzbicki Drive
Vacant waterfront, 120' of beautiful sand beach.
$74,900

Twin Lakes
Vacant waterfront 100' frontage.
$31,900

Hilton Beach
Numerous afforable building lots.
ASK FOR MORE INFO

ISLAND TIMBER MART®
CITY PRICES WITH COUNTRY SERVICE
LYONS TIMBER MART®

GENTEK
Vinyl Siding
D5. 12'x6" length. 0.44ga. 10pcs/sq. #20261205/ 1605/4405/1805/3205/ 4805 Reg. 7.97/pc.
6 COLOURS NOW IN-STOCK
SAVE 15%
6.77 Piece
WE INSTALL

PRICE SMASHERS
4 DAYS ONLY!
JULY 19TH - JULY 22ND

HOT DEAL
SAVE 25%
2.24
Premium Top Soil
21.2L. #97195507 Reg. 2.99
While Quantities Last.

TRIPLE H
SAVE 24%
1.98 Each
12" x 12" Handi Paver
1-1/2" thick. 8 stock colours. #39200180-86, #39200200-03 Reg. 2.61 In-Stock only.
While Quantities Last.

TRIPLE H
SAVE 20%
5.59
16" x 24" Terra Stone
2 STOCK COLOURS
Woodland Moss or Weathered Oak. #39200396/97 Reg. 6.99

SAVE $4
15.99
Boomerang Interior Recycled Paint
3.78L #7795842 Reg. 19.99

SAVE $4
28.99
Whiskey Barrel Potter Planter
20" D x 13" H. #9274770 Reg. 32.99

20% OFF ALL STOCK CHAIN & ACCESSORIES
While Quantities Last.
See in-store for selection.

bomix
SAVE 20%
4.61
White Marble
CHOOSE FROM 2 STONE SIZES
18 Kg. 3/4" or 1-1/4" #97195490/91 Reg. 5.77

EVENT 16 PRICES IN EFFECT UNTIL AUGUST 1 UNLESS OTHERWISE NOTED WHILE QUANTITIES LAST
3003 Baseline Road, Hilton Beach, 705-246-2475

CELEBRATING FIFTY YEARS
A Legacy of Caring Since 1965

Proud supporters of your community, our family providing your family with dignified, affordable service in your time of need.

Beggs Funeral Home Limited
Menard Funeral Home Inc.
Driftwood Cremation Centre Inc.

175 Main Street, Thessalon
705-842-2520

72 Lakeside Avenue, Blind River
705-356-7151

©2006 Copyrighted Material

Mountain Memories

by Jeri Bohms

The Jocelyn Township Centennial Grounds are home to more historic structures than just the Gapp farmhouse. In October 1994 the Mountain School, originally known as Jocelyn S.S. #2, was added, and it is open on Sunday afternoons for you to explore and reminisce.

Originally located on 10th Side Road between P Line and Hilton Road, Jocelyn S.S. #2 was built by Thomas Ture in 1894 to replace the original log school constructed in 1880. That first building was sparsely outfitted with one blackboard, one map, a few benches and a stove. The first teacher, Miss Nellie McQueen, taught all subjects, but students today may be surprised to know that History was not in the schedule! The new Mountain School building sported three blackboards, two maps and 17 desks. In 1929, the woodshed was added to the back, and in 1936, stucco was applied to the outside. This building served the Jocelyn community until 1952, when the five remaining students were bussed to Jocelyn S.S. #1.

After years of private ownership, the abandoned school returned to the care of Jocelyn Township around 1990. The Council, volunteers and alumni applied for grants, put on fundraisers, and generally worked hard to save and restore the building. Finally, in October 1994, when the school was 100 years old, it was carefully hoisted and moved down the 10th Side, around the corner to P Line, and up the bank to its current location on the Jocelyn Centennial Grounds. The woodshed was reattached to the back and the interior was refinished and furnished. The belfry was recreated from photos, and a bell donated to replace the lost original. After all that hard work, a celebration was in order! The next summer, an All-Years School Reunion was organized, bringing alumni together from across North America to reconnect and remember their school years. These memories have been collected into a book, which can be read at the Mountain School when you stop by.

The Mountain School is now furnished as it may have been in its early days. There are lots of textbooks to show what lessons were like. But try to behave, or you'll end up in the corner with the dunce cap! You're welcome to stop by on Sunday afternoons to check it all out. If you can't make it on a Sunday, we'd be happy to make other arrangements. Just call the Jocelyn Office at 246-2025. See you soon!

Arts at The Dock in Hilton Beach

The 32nd annual Arts at The Dock took place in Hilton Beach this past Sunday, and while the weekend heat wave was still present, it certainly did not detour vendors nor shoppers from stopping by. It wouldn't surpise us if some have been coming to this event all 32 years.

This event is certainly one of the biggest art shows of the year with many different items for purchase from over 35 different artisans. People came from far and near to check out the numerous displays, many bringing home unique pieces that are sure to be conversation starters.

While the breeze at the water was a little bit comforting, likely more people than usual took advantage of the tractor rides to the community hall to check out the indoor vendors who were lucky enough to secure climate controlled booths.

Island Market

fresh local grocery

Call: 705.246.2500 fb.me/stjoeislandmarket

Summer Hours:
Mon-Sat 9-8,
Sundays 12-6

HOT SUMMER DEALS!

Reg. Price $5.49 per lb

3.49 PER LB

Eye of round steaks and roasts

Reg. Price $5.99

3.79

A1 steak sauce 400ml

Reg. Price $5.99

2.89

Pace salsa mild, medium 642ml

Reg. Price $3.99

2.39

Dare ultimate maple creme 300g

Reg. Price $3.29

2.09

Ivory dish soap 573ml

Reg. Price $5.99

3.99

Corn flakes 440g

Offers valid starting Friday, July 20th to Sunday, July 22nd.
While quantities last.

Carl Thomas
Broker/Owner
705-246-8585
carlthomas@royallepage.ca
www.carlthomas.ca

ROYAL LEPAGE
Northern Advantage
Mid North Realty

Murray Pritchard
Salesperson
705 356-1416 office
705 849-0976 cell
705 356-0094 fax
murray@royallepage.ca

View More Pictures online at www.carlthomas.ca or www.murraypritchard.point2agent.com

OVERLOOKING HAMILTON BAY

Island waterfront with large beach area. Newly renovated featuring all new decking, metal roof, pellet stove, flooring, most windows and exterior doors. Heated 24x24 garage with addition. Great property for seasonal or year round living.

$164,900

GREAT RETIREMENT/ FAMILY HOME

Great Retirement or starter Home! 2 Bedroom, 1bathroom, office, open concept Kitchen, dining and livingroom. Spacious laundry area with large shower and sauna. All on one floor! Fully wired & insulated garage/workshop.

$187,500

WOODS AND WATER

Secluded behind 27 acres of mature forest and nestled beside 345 ft of water frontage in a quiet bay this 3BR home features hardwood and ceramic floors, kit/dining combo, sun drenched great room openning out onto 400sq ft waterside deck. large heated workshop/garage and unique pole barn with viewing tower.

$429,000

WHITE LAKE LODGE

Northern Ontario hunting and fishing paradise. 8 cottages, 12 RV sites. grocery store, LCBO outlet, gas station. boat launch and more. Bear management areas and moose hunting. Modern turn key tourist business with repeat clients and all located on a beautiful northern lake.

$499,900

OWN YOUR OWN ISLAND

2.2A property with over 1150 ft frontage on spring fed Upper Island Lake. Featuring a rustic 3BR cabin with separate bunkie and sauna. The lake is perfect for boating, fishing, swimming kayaking and more. Enjoy the privacy.

$275,000

CLOSE TO DOWNTOWN

2 + 1 Bbrm, 1 bath home near downtown Richards Landing. Full basement, 2 garages. Main floor Kitchen/dining room, living room, laundry, and 4 pc bath. Basement has large rec room, work/storage area and bedroom. Owner willing to negotiate sale of 2nd residenece as package deal.

$149,000

WELCOME TO THE BEACH HOUSE

Beautiful 4 bedroom, 2 bathroom cottage with sand beach on Big Basswood Lake!

$424,900

HWY 638 SYLVAN VALLEY

125 Acres in Sylvan Valley. Excellent property for small farm , hunting camp or build your dream home.

$119,000

REASONABLY PRICED!

3.5 acre mature treed building lot on west side of the island on Huron Line, just south of the K Line. Needs clearing for building but great hunting spot.

$10,000

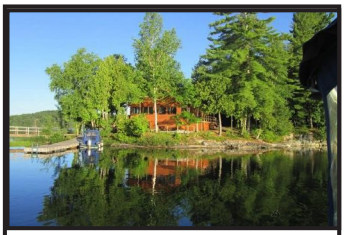

LAKE MATINENDA ISLAND PARADISE!

Gorgeous 3 bedroom, 2 bath with master ensuite with 20 x 26 boathouse On Lee Island. A must see!

$525,000

Please drop by our new office at 1268 Richards Street, Richards Landing inside the Gardiner Marine building at the corner of Lucy Street.

CROSSWORD - solution on page 13 (no peeking)

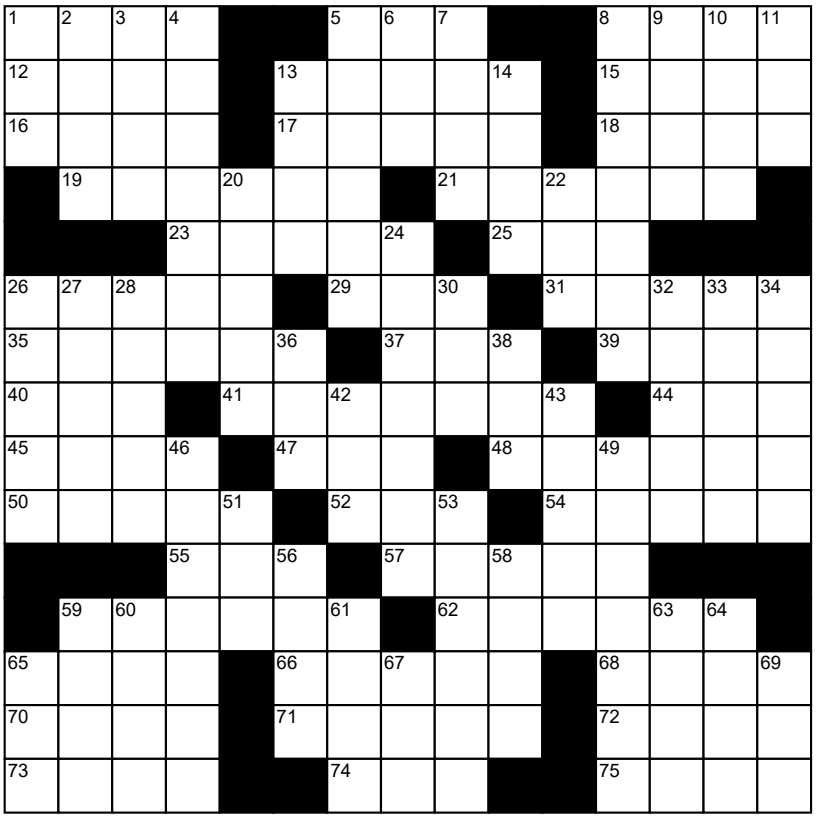

www.CrosswordWeaver.com

ACROSS

1 Small store
5 Downhearted
8 Flying mammals
12 Partial
13 Protection
15 Voiced
16 Little Mermaid's love
17 Mediterranean language
18 Greasy
19 Sculpture
21 Breath mint
23 Deluxe
25 Sun's name
26 Finale
29 Bard's before
31 Ballerina painter
35 Tape's predecessor
37 Pixy
39 Mongolian desert
40 Business title ending
41 Chase
44 Abnormal
45 Wall support
47 Telegraphic signal
48 Satisfying view
50 Read over
52 Genetic code
54 Mode
55 Deface
57 Special case only (2 wds.)
59 Canadian province
62 Sunbonnet
65 Father's sister
66 Demobilize
68 Teen hero
70 Fence opening
71 Smells
72 North Atlantic Treaty Organization
73 Smell
74 Recede
75 Harvested

DOWN

1 South southeast
2 Not his
3 Leave out
4 Pablo ___, artist
5 Calm
6 Grow older
7 Abstain from certain foods
8 Moonshine
9 Opera solo
10 Baby powder
11 Tricky
13 Water (Spanish)
14 Skier's need
20 Idiot
22 Fish
24 Hare ___
26 Unblemished
27 Slow
28 Come about
30 Flightless bird
32 Funny
33 BB player Kareem __ Jabar
34 Move close to
36 Misfire
38 Pastry
42 Radiation dose
43 Chicken brand
46 Greek version of Ceres
49 Engraving
51 Small amount
53 Sop up
56 Make over
58 Centers
59 Has 3 identical siblings
60 Preposition
61 Surrender
63 Jewish calendar month
64 Carry
65 Gone by
67 Throng
69 Hushed

St. Joe CREEPY Creature Feature

It was hard not to notice these creepy crawlies on your house, in town as they hang out on telephone poles, cars, the sides of houses, and ight even hitch a ride with you on your shirt. These aquatic insects, also known as shadflies, are part of the ancient group of insects known as Palaeoptera, which dragonflies and damselflies are also a part of, and still exhibit traits found in some of the very first flying insects.

They can spend years in the nymph stage underwater, then they moult twice before becoming adults to breed and lay eggs in the water. A female can lay anywhere from 400 to 3000 eggs, which explains why there are so many of these critters swarming around lakes and streams.

They are popular bait for fisherman, as many fly fishing baits are modelled after the insect, and rainbow trout are among some of its predators. There are over 3000 species of mayflies, 650 in North America alone. They are found almost everywhere there is clean freshwater, except Antarctica

In Serbia, the giant mayfly hatch is a tourist attract tion and in other parts of the world, mayflies are eaten by humans. Here we are just happy when they are gone for another year. It is estimated that mayflies have the most raw protein of any other edible insect. Of course, try at your own risk

Book Now For Spring 2019

Shell includes
Labour & Materials
Includes 5" slab
and 5" concrete curb

24' x 28' $16,260
26' x 26' $16,360
28' x 30' $20,330
plus taxes

Ask us for pricing on other sizes!

garageplus@yahoo.ca
Mark Henderson 246-2110

EMPLOYMENT OPPORTUNITY
HOUSING CUSTODIAN

The Township of St. Joseph Municipal Non-Profit Housing Corporation is accepting applications for the position of part time Custodian to care for the building and grounds of the Twin Rocks Seniors Housing Complex in Richards Landing.

The custodian should be physically fit to perform snow removal and outdoor maintenance, and have a basic knowledge of electrical, mechanical, plumbing and heating systems. A pleasant personality and a high level of confidentiality are essential.

A detailed job description is available at the Township office, or by calling 705-246-2625 ext 202.

Interested candidates may submit a cover letter and resume outlining their experience and qualifications to:

Carol O. Trainor, Property Manager
St. Joseph Municipal Non-Profit Housing Corporation
1669 Arthur Street, P.O. Box 187
Richards Landing, ON P0R 1J0
stjoeadmin@bellnet.ca

Firewood for Sale

Cut, Split and Delivered to you!

Clean hardwood firewood available. Delivered to your location.

Custom lengths also available.

St. Joseph's Island & Area $80/cord.

We have CEDAR KINDLING too!

CALL OR TEXT 705-297-7661

Dr. Dean Love
Chiropractor

Available Every Day of the Week

at 1139 D Line, Richards Landing
Call 246-1628 for an Appointment

KENTVALE Home hardware

Sales & Service
712 K Line Road

You must see this 129 year old General Store

246-2002 www.kentvale.com

FAX: (705) 785-2430 *THE TRADITION*
1-800-461-7265 *CONTINUES*

TORRANCE CUSTOM INTERIORS
CUSTOM DRAPERY, VALANCES
BLINDS FOR ALL WINDOWS
BEDSPREADS, DUVETS, CUSHIONS

TEL: (705) 785-3463 P.O. BOX 117
BRIAN TORRANCE BRUCE MINES, ON P0R1C0

NORTH CHANNEL
heating & air conditioning INC.

Robert Coutu 705-971-1976
northchannelhvac@gmail.com

Serving Residential & Commercial Customers

HWY 17 - DESBARATS ONTARIO

FIREWOOD FOR SALE

Call
705 257-7006

IHI
ISLAND HOME IMPROVEMENT
Remodeling • Renovation • Maintenance
GENERAL HANDYMAN SERVICES
Call GREG 989-7794 IHI@live.ca

RESIDENTIAL - COMMERCIAL - AUTOMOTIVE - HEAVY EQUIPMENT
FULLY LICENCED / INSURED • OVER 35 YEARS EXPERIENCE
Glass Repairs & Thermal Units / Windows / Doors / Siding /Handyman Service
Sheds/ Decks / Garages / Bath & Kitchen Renovations

ST. JOE ISLAND GLASS AND RENOVATIONS

"Complete Glass and Renovation Specialists"
ph 705-246-1999 • cell 705-945-1999
PAUL DUMA Email: islandglass.duma@gmail.com

C. Burton Trucking

Septics
Gravel
Top Soil
Excavating
Contracting
Logging Trucks

705-782-4294 705-246-2811

HAZARD TREE REMOVAL

- Professional
- Certified
- Trained
- Experienced
- Local

Call Matt at (705) 542-9951

JM Tree and Lawn Services
jmtreeandlawnservices@gmail.com

Tree Removal, Tree Trimming, Yard or Garden Clean up, Yard Maintenance.

705-254-8750

Member in Good Standing on the Ontario College of Trades. Fully Insured.

Certified Arborist
Fully Insured
24 / 7
Emergency
Tree Service

SUPERIOR TREE WORKS

705-943-8195
mail@superiortreeworks.com

BARLOW CHIMNEY SWEEPS
BRUCE MINES

WETT Certified - Fully Insured
For sales, installations, inspections, repairs and cleaning
For all your wood burning needs!

Phone Lorne Barlow **705-785-3504**
barlowsweeps@yahoo.com

Official Repair Technician for Pellet and Wood Stoves, endorsed by Stove Builders International

---

Allstate. You're in good hands.

Call me for a quote today!
Patrick Gladu
Sault Ste. Marie Insurance Agency
683 Great Northern Road
705-910-0073
pgladu@allstate.ca

OUR ADVERTISERS DESERVE YOUR BUSINESS!

They keep our local economy healthy

and make publishing

the Island Clippings possible!

Sudoku - answers in next week's Clippings

2			8				6	4
								1
3	7							2
			4	3	7			
4				9				
5		1		2		7	4	
8			3	4				7
7		6	5		9			8
1	4					5		9

Last week's sudoku solution

5	2	1	7	6	3	8	9	4
7	6	8	2	9	4	1	3	5
3	4	9	1	5	8	7	2	6
2	9	7	6	4	5	3	8	1
8	1	5	9	3	2	4	6	7
6	3	4	8	1	7	9	5	2
9	7	3	4	2	6	5	1	8
4	5	2	3	8	1	6	7	9
1	8	6	5	7	9	2	4	3

RUFFIN' IT WITH ROXIE

PROVIDING LOVING CARE WHEN YOU'RE NOT THERE!

ST. JOE'S ISLAND DOG SITTING SERVICE

PLANNING A DAY IN TOWN OR A WEEKEND AWAY? ROXIE HAS DAILY AND OVERNIGHT PET SITTING AVAILABLE!

ProPetHero Cat & Dog First Aid Training

ROXIE IS PET CPR & FIRST AID CERTIFIED AND HAS HAD EXPERIENCE VOLUNTEERING AT WAYNE COUNTY HUMANE SOCIETY.

FOR AVAILABILITY MESSAGE ROXIE ON HER FACEBOOK PAGE **RUFFIN' IT WITH ROXIE** OR TEXT: (919) 394-7948

Solution:

S	H	O	P	■	■	S	A	D	■	■	B	A	T	S
S	E	M	I	■	A	E	G	I	S	■	O	R	A	L
E	R	I	C	■	G	R	E	E	K	■	O	I	L	Y
■	S	T	A	T	U	E	■	T	I	C	T	A	C	■
■	■	■	S	W	A	N	K	■	S	O	L	■	■	■
C	L	O	S	E	■	E	R	E	■	D	E	G	A	S
R	E	C	O	R	D	■	I	M	P	■	G	O	B	I
I	N	C	■	P	U	R	S	U	I	T	■	O	D	D
S	T	U	D	■	D	A	H	■	E	Y	E	F	U	L
P	O	R	E	D	■	D	N	A	■	S	T	Y	L	E
■	■	■	M	A	R	■	A	D	H	O	C	■	■	■
■	Q	U	E	B	E	C	■	S	U	N	H	A	T	■
A	U	N	T	■	D	E	M	O	B	■	I	D	O	L
G	A	T	E	■	O	D	O	R	S	■	N	A	T	O
O	D	O	R	■	■	E	B	B	■	■	G	R	E	W

ISLAND Clippings

Published weekly by
Andrew & Beth Kwon

HOW TO REACH US:

by email: islandclippings@gmail.com
by phone: 705-246-7678
by mail: The Island Clippings,
2328 Huron Line,
Richards Landing, P0R1J0

The advertiser agrees that the publisher shall not be liable for damage arising from errors in advertisements beyond the amount paid for the space actually occupied by that portion of the ad in which the error occurred. There shall be no liability for non-insertion of any ad. Cost for ads may be adjusted from time to time due to price increases of postage, paper and ink. Ads cannot be copied. The editor reserves the right to edit, revise, classify and reject an ad. Articles submitted do not necessarily reflect the opinions of the editor.

Day & Night

MOVING SERVICES PLUS!

MOVING ANYPLACE, ANYTIME, ANYWHERE
• Free, no obligation estimates
• "Last Minute" Moving
• Packing and Unpacking Services
• We move big screen tvs, upright pianos and safes
RESIDENTIAL AND COMMERCIAL
Call the Insured Professionals at 705 254-9150

Classifieds and Announcements

Some things to remember when placing a classified:

If your item is valued at $1000 or more there is a charge of $10 + hst. Items sold for profit (stuff you are making, growing or have just to sell are also subject to that fee (at our discretion). Any event that is charging a fee for profit or non-profit as well are subject to this fee. Due to space limitation and fairness to everyone, PLEASE KEEP ALL CLASSIFIED TO A 50 WORD MAXIMUM, otherwise a $10 charge will apply. Also, don't forget to leave a correct contact number for your ad!

GARAGE/YARD SALES

Yard sale: July 21st. 2914 A Line. Variety of items, sleep apnea machine. 8 - whenever

Yard sale: July 14th - 22nd every day 9-3pm. 2217 Hilton Road. Boat trailer, over 100 cans of paint and lots more

Yard/Avon Sale, some of my own photography, vintage bottles... Saturday July 21st. 8-? 870 Hilton Rd.

FOR SALE

FREE to a good home. 20 year old black quarter horse gelding in excellent condition. Very gentle and a good riding horse. 25 year old grey mare companion horse. She is very gentle but cannot be ridden anymore. Horses are presently on St. Joseph Island. Call Ruby at 705 542 5899.

Free! Yellow birch and maple firewood, free of charge. Cut up and ready for firewood Call Mark 705-206-5082

For sale: Various fishing rods and reels, all in excellent conditoin $25 set. Call Ian 705-246-7293

For sale: New electric smoker, remote control, never used, Bass Pro price $600 US, sale $300 CAD. Call Ian, 705-246-7293

For Sale: 2X6 Hemlock (10 feet long) perfect for building a fence, 60 planks for $300. 705-542-4756

For Sale - complete set of ladies Adams rh golf clubs. Very good shape. $100.00. Call (705)246-0117

For sale Salt water Intex 18 feet pool with all accessories. Asking $300.00 call 705-246-2615

FOR SALE : Manual square 6-bale stooker – $75.00 firm ; 6 foot heavy duty Totem fiberglass cargo sled for snowmobile or ATV – $125.00 firm . Call 705-246-2634

FOR SALE

For sale: Browning compound bo with accessories and case, asking $150. 350 gallon water hauling tank on trailer with spare, asking $300. 705-246-1022

For sale: Early 2000 model Craftsman 6-speed, 42" cut deck, 16HP OHV Briggs & Stratton motor riding lawn tractor for sale - $700 firm. Has been stored indoors and has not had a lot of use. Spent over $300 this Spring to have it tuned up and ready to go. Text or call 705 943 7641 for photos and more info.

WANTED

Looking for hay wagon, a set of discs for 50 hp tractor and bale spear that will fit a Kubota. Call or txt Ryan at 705 989 7705

Wanted: a place to store my vintage car for the winter months. Please call 705-246-2751

Wanted: looking to borrow a live trap to catch kittens around our property. 705-246-7678

FOR RENT

Office space for rent at Island Bakery, call for more details 705-246-0282

ANNOUNCEMENTS

Do you know what kind of pie you're baking for the Community Night Pie Booth? Remember NO cream pies. Don't bake? Donations welcome. Bring pies after 12 noon to Pie Booth on parade grounds. Make sure fruit pies are well cooked.

We r getting together at the United Church hall on Thursday July 26 to make pies. If anyone wants to join us or donate to the cause the r welcome They can contact me @705 246 2572. Thanks. All the pies get donated to the community night pie booth.

AlgomaTrad Work Bee Weekend on the F&G - Saturday 9 - 2pm, Sunday anytime after 1 until 5pm. Please let Julie or Pat know if you can take part 705-257-6106.

ANNOUNCEMENTS

Adcock's Woodland Gardens Tour & Tea is tonight, July 19, 2018 from 2 - 4 pm. This unique rural event is sponsored by the St. Joseph Island Horticultural Society. Located at 4757 5th Side Road. It goes rain or shine. For more information you can call Carol Smith at 246-3942.

THE CHURCH CLOSET
St. George's Anglican Parish Hall, Echo Bay Open Every Saturday--through September 15, 2018 beginning on May 12, 2018 10:00 a.m. - 2:00 p.m. featuring: gently used clothing for every size and age, books, bedding, china, shoes, purses, also new clothing and shoes for infants to teens reasonably priced.

The Gospel Text Mission (GTM) is currently taking requests from parties interested in displaying a King James Bible verse sign on their property. Coverage is from Pancake Bay to Espanola. GTM has a Canada-wide presence so for those out of the immediate area, a toll free telephone number will be provided. Kindly respond with email inquiries to burgundy9@canada-11.com

The Gordon Lake Social Club's annual Pie Social is happening at the Gordon Lake Hall, Saturday July 28th, 7-9pm. All are welcome, by donation.

Enjoy a Pasta Dinner by the Ladies Auxiliary of the Royal Canadian Legion Br. 374 in Richards Landing on Friday July 27, 2018 in conjunction with Community Night. Dinner is served from 4 PM to 6 PM in the Legion Hall. Adults: $10.00 10&Under: $5.00. After dinner, head on over to the Parade and festivities at the Township Grounds.

Quilts! Quilts! Quilts! The St Joseph Island Quilt Show and Sale is Friday August 3rd to Sunday August 5th at the St Joseph Island Public School. If you have quilts- new, old, heirloom or cherished family items, we would love to display them. For info call Maria 705-246-2483 or email mariabroks@gmail.com.

Friday Night Foods at The Legion

Chicken Cordon Bleu by Vicki and Butch

Entertainment will be Ezee Country

Entertainment supplied by volunteer musicians.

Come and try your luck at the meat draw!

Take out available

Everyone welcome!

Coming up:

July 27th - no Friday Foods
Ladies Auxiliary
Commmunity NIght Pasta
Aug 3rd - Wings by Michelle P.
Entertainment TBA

ANNOUNCEMENTS

Saturday July 21st
Johnny Cash and Friends Concert by Ron Short Entertainment at the RCL Branch 374 in Richards Landing Advance tickets at Island Market; Br. 374 Office and Lounge; Dinelles Country Market. Don't miss this return performance!

Come celebrate with us! Holy Trinity Anglican Church 135 years of ministry on the Island Sunday, July 22 at 11 am. Service of Thanksgiving then refreshments 580 M & N Line Road

The Hilton Union Public Library will be running their IT Drop-In on Monday, July 9th and 23rd from 7-9pm. Drop by to ask all your tech questions. 705 255-3520.

The Hilton Union Public Library will be running a Summer Craft Program every Wednesday in July from 10am-12pm for ages 6 thru 12. Please call 705 255-3520 and leave a message if you have any questions.

EMPLOYMENT OPP

Looking for part time cook. Exerience a plus. Apply at Mom's. 705-246-3703

For Hire. One Rubber Tired Backhoe with qualified operator. Call Rod at 705-541-8528 or 705-246-3494.

THANK YOU

We recently visited Richard's Landing and came across an employee of LCBO who displayed exceptional "customer service" while there. A special thank you to Sheila with the LCBO for her assistance on July 3rd. We were in need of a specific item and could find it nowhere in the town. We asked Sheila who later inquired at a local retailer. She later found us on the street and kindly directed us to the Garage Sale Store where we found exactly what we were looking for. Hats Off to Sheila in Richard's Landing; along with all of the kind folks on St. Joe's!
Sue and Judy

Cottage Bound

We have the highest quality aluminum and floating dock systems available in the area.
There is no need to have your old wooden crib dock repaired every few years when you can invest in a high quality modular dock system that wil last many years with very little to no maintenance.
Visit: www.shoremaster.com for more information.

PREMIER WATERFRONT PRODUCTS SHOREMASTER

To View our full product line please visit: www.cottagebound.ca and click on the link to our 2018 Catalog

Northview Home and Cottage Construction

If you have a constrution project in mind please visit www.northviewconstruction.ca/ to see a few samples of our work.

Cottage Maintenance
Decks ~ Garages ~ Custom Construction
Plumbing (licensed/insured) ~ Cottage Opening Closing

If you are requiring a property caretaker, we can help we service water systems, dock shoreline services, cleaning, maintenance and any other annual services you may need. You can count on us to expertly take care of your property year after year.

info@cottagebound.ca
705 541 1477

Serving St. Joseph Island and surrounding areas since 2005

YOGA

All Levels Welcome!

Tuesdays and Thursday mornings
9:30 - 10:45 July 10th - August 9th
Old Town Hall, Richards Landing

Please provide own mat, if possible. Some props available.

Cost: $15 per class
Megan Jacobs
Certified Iyengar Yoga Teacher
for more info email mkjacobs2@icloud.com

DOVETAIL iyengar yoga

Desbarats Country Produce

MON-FRI 9:30-5:30
SAT 9:30-4:00

Niagara fruits - now starting
Sweet cherries
peas and much more

4378 Government Road
Just outside Desbarats. Follow the blue market signs.

VISIT MOOSE SWEATS FIRST!

Do you need a

BABY GIFT

for a new arrival or an older little one.

- *Books, "Sophie the Giraffe", Sippy cups, feeding dishes, puppets and interactive toys*
- *Hatley Sleepers, Pat the Bunny and Hungry Caterpillar Feeding Dish Sets.*
- *Pacifiers that close before it hits the floor, and cloth travel high chair*

OPEN 7 DAYS A WEEK

MONDAY - SATURDAY 10 - 5 • SUNDAY 1 - 4

246-2777 RICHARDS LANDING

Quilting for Beginners

Workshop to be offered on **Saturday, August 4 from 9 am to Noon** at the **30th St. Joseph Island Quilt Show.** Pre registration is required and only a few spaces are available. Kits are provided to complete a "Diamond in the Square" table-runner. For more information on the **course** call **Karen Doyle at 705 246 7625**. To **register** call **Carol Smith at 705 246-3942.** Fee is $15.00

WOODY'S AUTOMOTIVE
For your automotive maintenance & repairs
705 246-8800
Hilton Beach

Andrea S. Young, RMT
REGISTERED MASSAGE THERAPIST
88 Barr Road S.
Desbarats
705 542-2840

Home Cleaning
Professional and Reliable, at a Reasonable Price
Book your Spring Cleaning today!
226-500-4083

Island Bakery & Cafe
home of the JUMBO cinnamon bun
Eat–in or Take Out
Pizza & Wings
8 am to 8 pm
246-0282
Closed Sunday & Monday

Classified Ads and Announcements

Debbie's Hair Hut
A full service family salon offering only the finest hair products.
Debbie Shaughnessy - Owner
705 246-0457

The Island Clippings is pleased to publish personal Classified Advertising and Public Service Announcements of 50 words or less, free of charge to Island residents, as a community service. Other than personal for sale ads the announcement must be of value to the community. We reserve the right to decide if the ad is of service to the community.

Ads or announcements for non-residents or items or services, to be sold for profit, or generate income or events charging an entrance fee (which includes "not for profit organizations") as well as items valued at over $1,000. will incur a nominal charge of $10. plus HST.
We reserve the right to determine if a fee is required. We reserve the right to edit down to 50 words or less.
Business or commercial ads, including those placed by individuals do not qualify as Classified ad or Public Service Announcements.
Such advertising must be via display advertising, governed by our published rates in effect at that time.

Ads or announcements will appear in one issue, but may be repeated, at your request (space permitting). Advertiser must resubmit ad each week. To ensure space for everyone, please limit your content to a maximum of 50 words.
Ads can be placed by: Email to: islandclippings@gmail.com or by phone 705 246-7678 (from 9 – 5, Mon-Thurs)

Mail to: Island Clippings
2328 Huron Line, Richards Landing, ON P0R 1J0
Or for non timely ads simply put it in our pick-up box located at The Hilton Beach Waterfront Centre.

Sorry, we're not available on Sundays.

WHAT'S HAPPENING ON ST. JOE

MONDAY
Euchre, Legion Lounge - 7:30 pm
St. Joseph Twp. Public Library - 12 pm to 8 pm
Bridge, Dr. Trefry Centre - 1 pm to 4 pm (Open to all seniors)
Senior's Exercise Class, Dr. Trefry Centre - 10 am
Free pool at the Legion during lounge hours
Carpet Bowling for 50 Plus, Legion - 1 pm
Hilton Union Library - 1pm - 5pm & 7pm - 9pm

TUESDAY
Cribbage (singles), Legion Lounge - 7:30 pm
Free pool at the Legion during lounge hours
St. Joseph Twp. Public Library - 10 am - 5 pm
Childcare Algoma C.A.P. Children's Playgroup - 10 am to noon at St. Joseph Island Central School in Richards Landing
Community Quilting 1-3 pm, Main Floor Waterfront Centre except 3rd week held at the Trefry Centre

WEDNESDAY
Life Labs at the Dr. Trefry Centre - 9:30 to 10:30 am
Bingo at the Legion Br. 374. Doors open at 6:30. Early Birds 7:15. Progressive Jackpot.
Free pool in the Legion lounge 4pm - 7pm
Bridge, Dr. Trefry Centre - 1 pm to 5 pm (Open to all seniors) 705 246-0036
St. Joseph Twp. Public Library - 10 am to 5 pm
Food Bank, United Church, Richards Landing (side door) - 1 pm to 3 pm
The Children's Library - 9 am to 12 pm
Hilton Union Public Library - 1 pm to 5 pm
Hilton Beach Library Book Club : 3rd Wednesday every month from Jan - Nov 9:30am-11am at HB Library, call 705-971-1858 for booklist. Please Join us!
League pool in the Legion Lounge at 7:00pm

THURSDAY
Dr. Trefry Centre's Day Out Program - 9 am to 3 pm.
Coffee Connections 9 am, Dr. Trefry Centre, Come for a coffee!
The Children's Library - 9 am to 12 pm
Free pool at the Legion during lounge hours
Senior's Exercise Class, Dr. Trefry Centre - 1:30pm - 2:30pm
St. Joseph Twp. Public Library - 12 pm to 8 pm

FRIDAY
Hens & Stitches, Dr. Trefry Centre - 10 am to 12 pm
The Children's Library - 9 am to 12 pm
Archery, Hunters & Anglers Range - 7pm to 9 pm.
Friday Foods at the Legion
AA Meeting, United Church (new addition, side door) - 8 pm
St. Joseph Twp. Public Library - 10 am - 5 pm

SATURDAY
The Children's Library - 10 am to 3 pm
Hilton Union Public Library - 11am - 5pm
Free pool at the Legion during lounge hours
St. Joseph Twp. Public Library - 10 am to 5 pm
St. Boniface Roman Catholic, Hilton Beach at 4:30 pm.

SUNDAY
The Anglican Parish of St. Joseph & St. George worships at 11 am at Holy Trinity, Jocelyn
Free Methodist, 10th Side Rd. Coffee, tea and friendship at 10:30 am. Worship service 11 am.
Island Bible Chapel, Richards Landing.
Lord's Supper 10 am, Family Bible Hour 11:15 am.
Grace United, Hilton Beach. 9:30 am.
Harmony St. Marks United, Richards Landing. 11 am.
The Church of Jesus Christ of Latter Day Saints meeting at McLennan Hall with services starting at 10am, all are welcome.
St. Boniface Roman Catholic, Hilton Beach: See Saturday